

**TOPOGRAPHIC LAND SURVEYORS**

6709 NORTH CLASSEN BLVD., OKLA. CITY, OKLA. 73116 \* LOCAL (405) 843-4847 \* OUT OF STATE (800) 654-3219  
 Certificate of Authorization No. LS-99, Exp. Dec. 31, 2013

HARPER

County, Kansas

250'FNL-660'FWL Section 10 Township 35S Range 7W P.M.

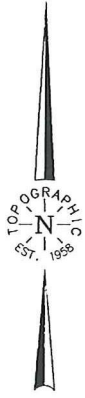

Scale: 1" = 1000'

BOTTOMHOLE INFORMATION PROVIDED BY OPERATOR LISTED, NOT SURVEYED. BEARING AND/OR DISTANCE TO BOTTOMHOLE ARE CALCULATED. CORNER COORDINATES ARE FROM LAND GRID, NOT SURVEYED.

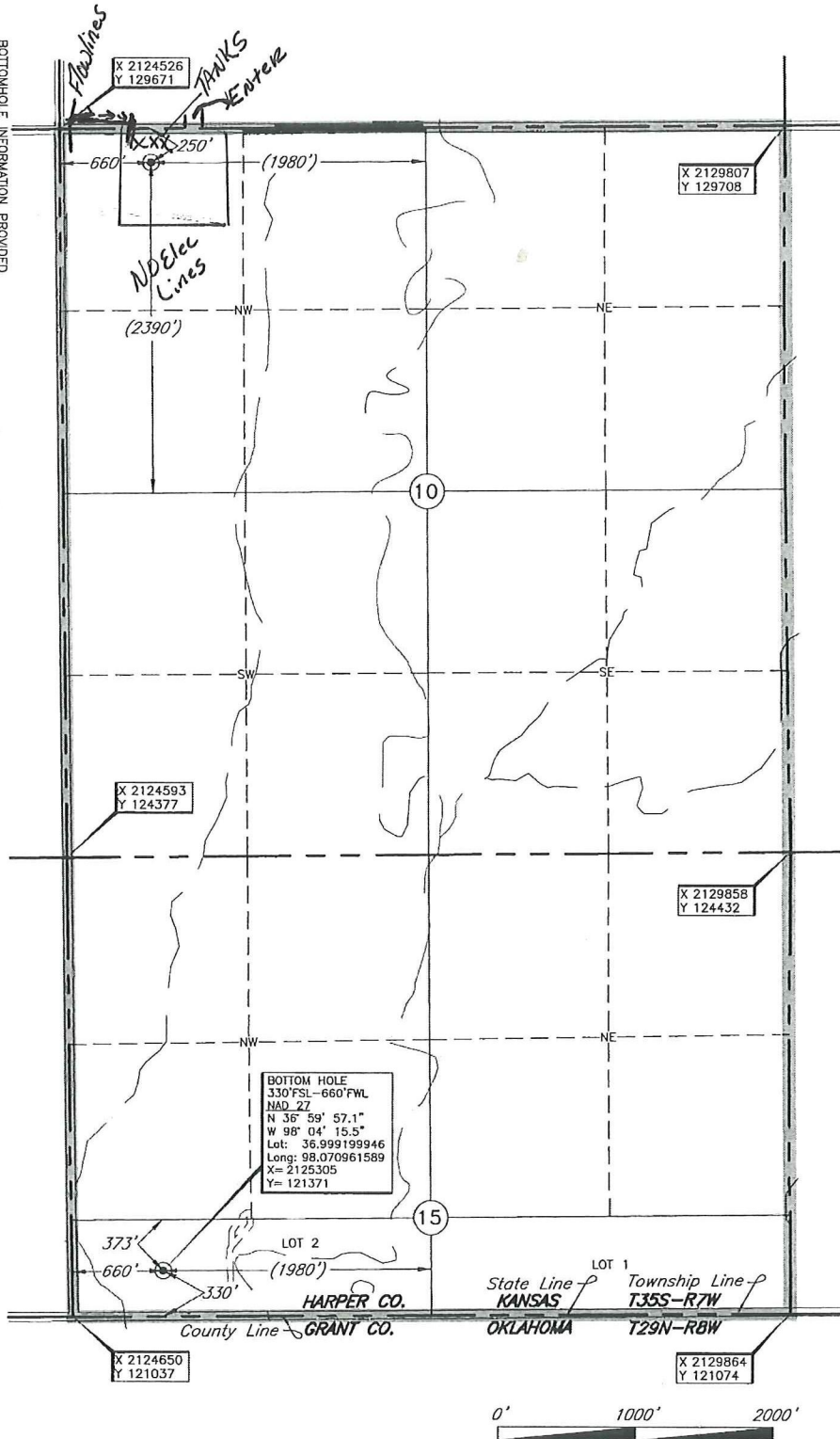

This location has been very carefully staked on the ground according to the best official survey records, maps, and photographs available to us, but its accuracy is not guaranteed. Review this plot and notify us immediately of any possible discrepancy.

Operator: SANDRIDGE ENERGY, INC.

Lease Name: **WESLEY**

Topography & Vegetation: Loc. fall in terraced wheat field.

Good Drill Site?  Yes  No Reference Stakes or Alternate Location Stakes Set:  None

Best Accessibility to Location: From North off county road

Distance & Direction from Hwy Jct or Town: From St Hwy 179 @ Oklahoma-Kansas State Line, go ±1.5 mi West on State Line, then ±1.7 mi North to the Northwest corner of Sec. 10-135S-R7W.

Distances shown in (parenthesis) are calculated based upon the Quarter Section being 2640 feet; those shown in [brackets] are based on G.D. (General Land Office) distances and have not been measured.

Well No.: 1-10H

**ELEVATION:** 1300 Gr. of Stake

DATUM: NAD-27  
 LAT: 37°01'16.8"N  
 LONG: 98°04'16.4"W  
 LAT: 37.021323420°N  
 LONG: 98.071231930°W  
 STATE PLANE  
 COORDINATES: (US Feet)  
 ZONE: KS SOUTH  
 X: 2125189  
 Y: 129426

(Information was gathered with a GPS receiver with Sub-Meter accuracy.)

Date of Drawing: Feb. 28, 2012  
 Invoice # 180110 Date Staked: Feb. 25, 2012 IS

**CERTIFICATE:**

I, T. Wayne Fisch a Kansas Licensed Land Surveyor and an authorized agent of Topographic Land Surveyors, do hereby certify that the above described well location was surveyed and staked on the ground as shown herein.

Oklahoma Lic. No. 1213





**TOPOGRAPHIC LAND SURVEYORS**

6709 NORTH CLASSEN BLVD., OKLA. CITY, OKLA. 73116 \* LOCAL (405) 843-4847 \* OUT OF STATE (800) 654-3219  
 Certificate of Authorization No. LS-99, Exp. Dec. 31, 2013

HARPER

County, Kansas

250'FNL-660'FWL Section 10 Township 35S Range 7W P.M.

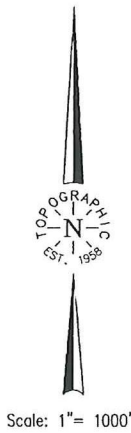

BOTTOMHOLE INFORMATION PROVIDED BY OPERATOR LISTED, NOT SURVEYED. BEARING AND/OR DISTANCE TO BOTTOMHOLE ARE CALCULATED. CORNER COORDINATES ARE FROM LAND SURV. NOT SURVEYED

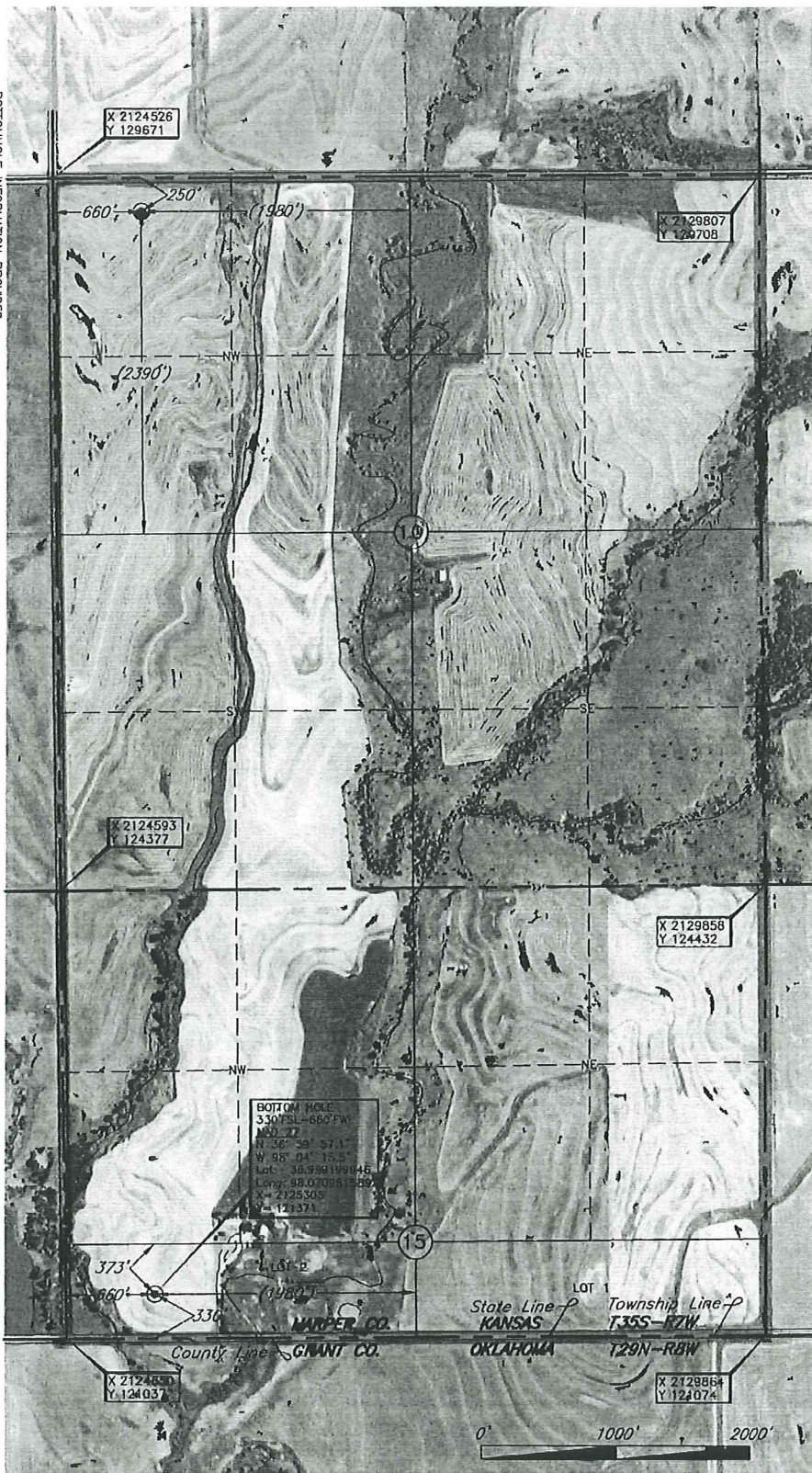

This location has been very carefully staked on the ground according to the best official survey records, maps, and photographs available to us, but its accuracy is not guaranteed. Review this plot and notify us immediately of any possible discrepancy.  
 Operator: SANDRIDGE ENERGY, INC.  
 Lease Name: WESLEY  
 Topography & Vegetation: Loc. fell in terraced wheat field.  
 Good Drill Site? Yes  
 Reference Stakes or Alternate Location Stakes Set: None  
 Best Accessibility to Location: From North of county road  
 Distance & Direction: From Hwy 179 or Town: From St Hwy 179 @ Oklahoma-Kansas State Line, go ±1.5 mi West on State Line, then ±1.7 mi North to the Northwest corner of Sec. 10-T35S-R7W.  
 Distances shown in (parenthesis) are calculated based upon the Quarter Section being 2640 feet, those shown in [brackets] are based on GLO (General Land Office) distances and have not been measured.  
 Well No.: 1-10H  
 ELEVATION: 1300' Gr. at Stake

DATUM: NAD-27  
 LAT: 37°01'16.8"N  
 LONG: 98°04'16.4"W  
 LAT: 37.021323420°N  
 LONG: 98.071231930°W  
 STATE PLANE COORDINATES: (US Feet)  
 ZONE: KS SOUTH  
 X: 2125189  
 Y: 129426

Date of Drawing: Feb. 28, 2012  
 Invoice # 180110 Date Staked: Feb. 25, 2012 IS

**CERTIFICATE:**

I, T. Wayne Fisch, a Kansas Licensed Land Surveyor and an authorized agent of Topographic Land Surveyors, do hereby certify that the above described well location was surveyed and staked on the ground as shown herein.

Oklahoma Lic. No. 1213

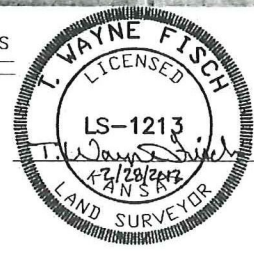



# TOPOGRAPHIC LAND SURVEYORS

Surveying and Mapping for the Energy Industry  
 6709 North Classen Blvd. Oklahoma City, OK 73116 www.topographic.com  
 Telephone Numbers: Local (405) 843-4847 Toll Free (800) 654-3219

## LOCATION & ELEVATION VERIFICATION MAP

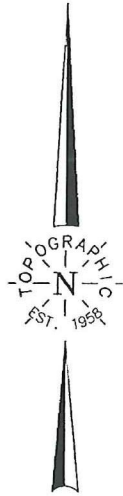
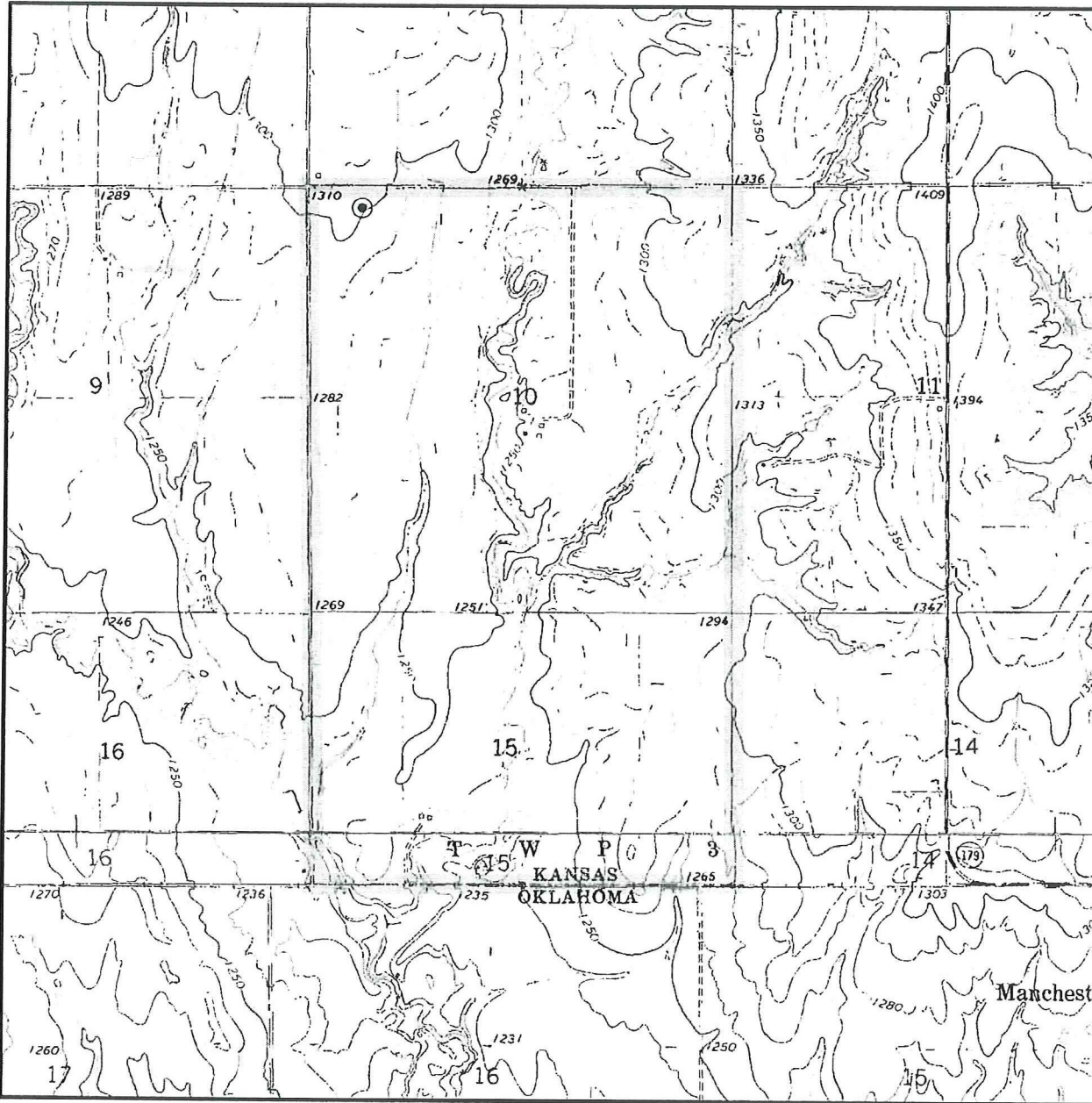

Sec. 10 Twp. 35S Rng. 7W

County HARPER State KS

Operator SANDRIDGE ENERGY, INC.

Description 250'FNL-660'FWL

Lease WESLEY 1-10H

Elevation 1300' Gr. at Stake

U.S.G.S. Topographic  
 Quadrangle Map SPRING, KS

Above Background Data from  
 U.S.G.S. Topographic Map  
 Scale: 1"=2000'

Contour Interval 10'

This location has been very carefully staked on the ground according to the best official survey records, maps and photographs available to us, but its accuracy is not guaranteed. When elevation is shown hereon it is the ground elevation of the location stake.  
 Review this plat and inform us immediately of any possible discrepancy.



Feb. 25, 2012

# TOPOGRAPHIC LAND SURVEYORS

Surveying and Mapping for the Energy Industry  
 6709 North Classen Blvd. Oklahoma City, OK 73116 www.topographic.com  
 Telephone Numbers: Local (405) 843-4847 Toll Free (800) 654-3219

## VICINITY MAP

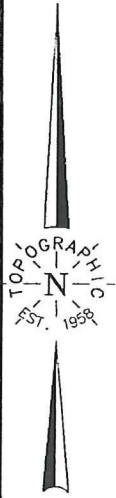
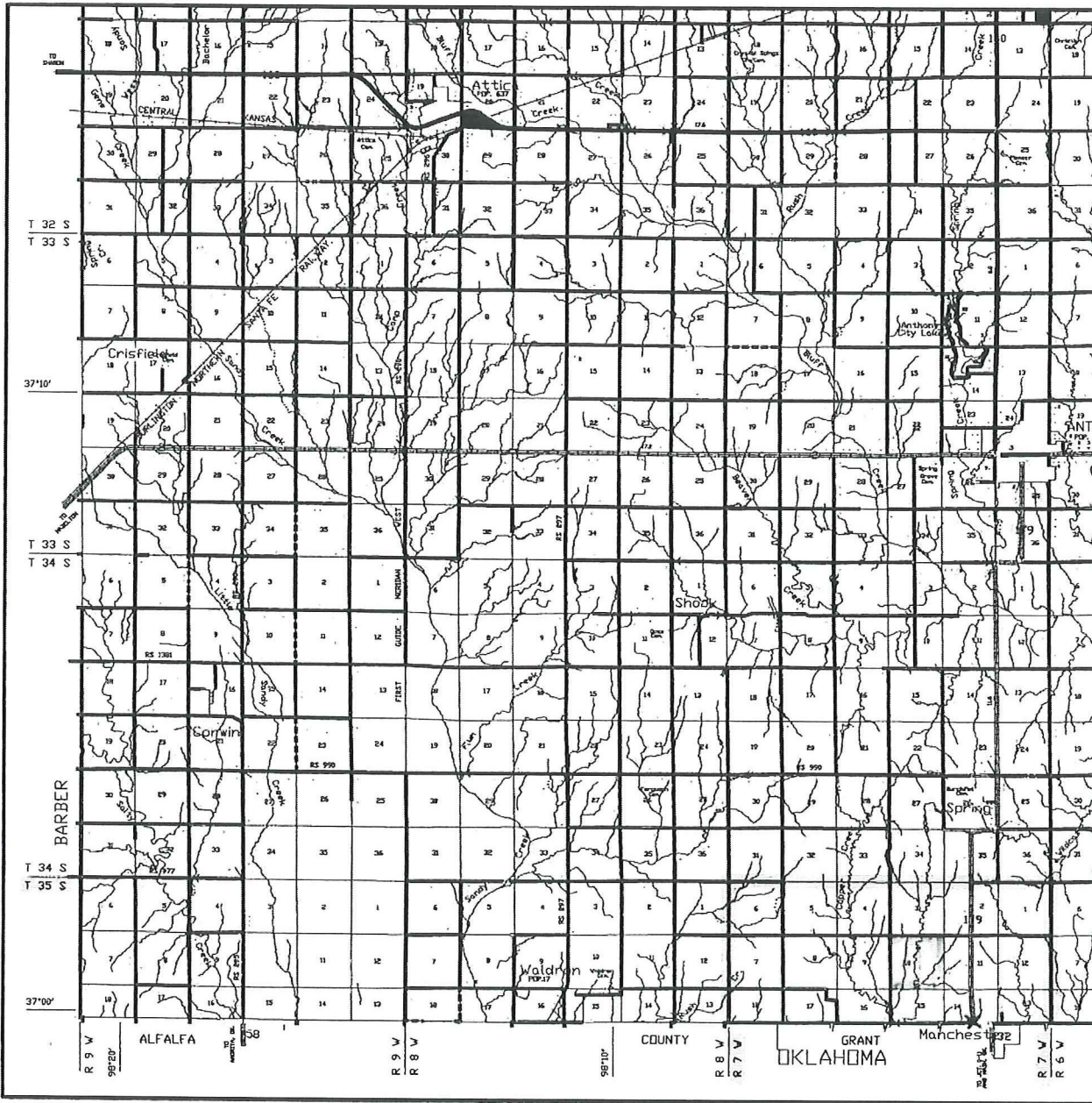

Scale: 1" = 3 Miles

Sec. 10 Twp. 35S Rng. 7W

County HARPER State KS

Operator SANDRIDGE ENERGY, INC.

