

Section 20, T 34 S, R 8 W., Harper County, Kansas.

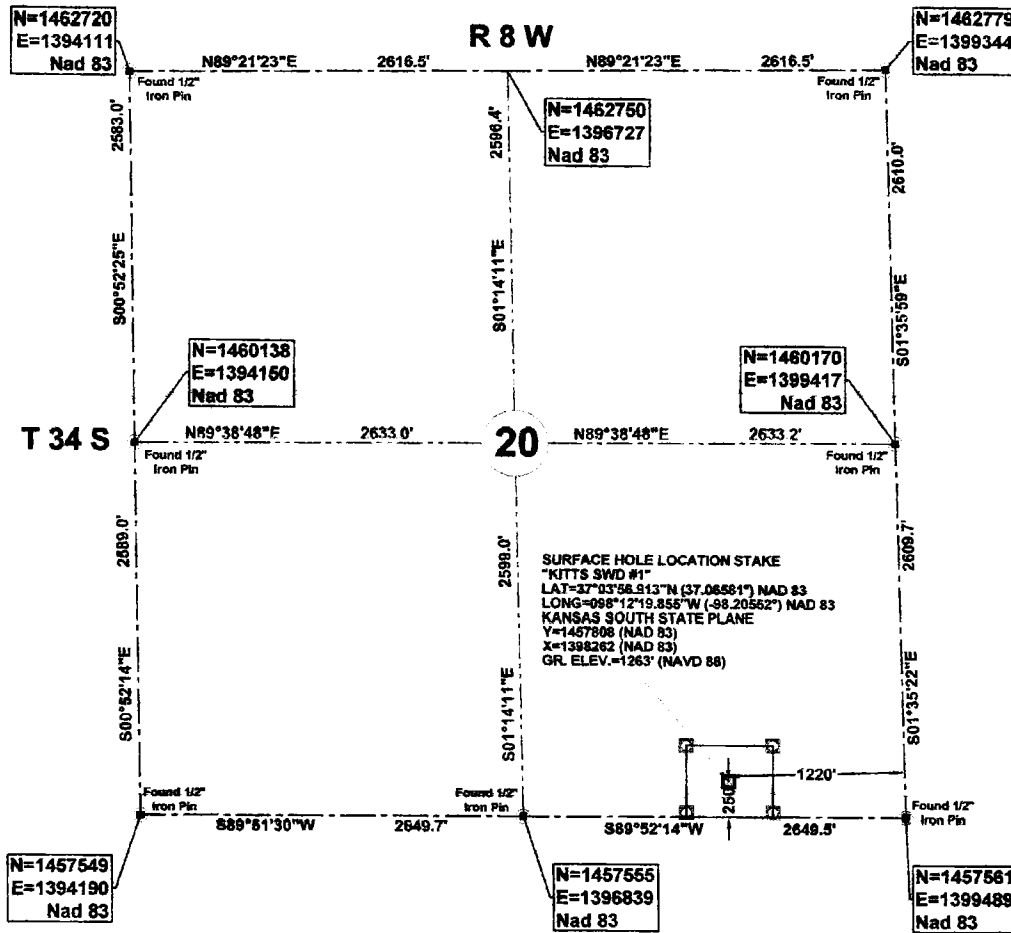

**SURFACE HOLE LOCATION STAKE
"KITTS SWD #1"**
 LAT=37° 03' 58.513" N (37.06881°) NAD 83
 LONG=-98° 12' 19.855" W (-98.20552°) NAD 83
 KANSAS SOUTH STATE PLANE
 Y=1467808 (NAD 83)
 X=1398262 (NAD 83)
 GR. ELEV.=1263' (NAVD 88)



48 HOURS BEFORE YOU DIG...
 CALL KANSAS ONE-CALL
 1-800-344-7233



KANSAS ONE-CALL SYSTEM

Buried utilities are not necessarily shown. It is the contractor's responsibility to locate and preserve all utility services.
 Contractor is responsible for contacting all utility companies prior to construction.

Description: Surface Hole Location Stake "KITTS SWD #1" situated 250 feet from the south section line and 1220 feet from the east section line of Section 20, T 34 S, R 8 W., Harper County, Kansas.

We do hereby certify that this survey was done in accordance to records, maps and other information as provided to us by the client herein named and that great care was taken in the actual staking of this well and the determination of any obstacles thereupon. However, the accuracy of this survey is not guaranteed and if there appears to be any discrepancy, please notify us immediately.

02-15-12

Survey is valid only if print has original seal and signature of surveyor present

BEARINGS (NAD 83) KANSAS SOUTH STATE PLANE COORDINATES

LEGEND

----- SECTION LINE
 - - - - - 1/4 SECTION LINE

 JIVIDENS LAND SURVEY CO., INC. 1210 19TH STREET / P.O. BOX 943 WOODWARD, OKLAHOMA 73802 Phone 580-266-7174 - Fax 580-266-3424 roger@jvidenslandsurvey.com mike@jvidenslandsurvey.com	Survey For: Unit Petroleum Co. P.O. Box 2726 Woodward, OK 73802 Attn: Jason Rummery	JOB 050-12	DATE OF PLAT 02-14-2012	SCALE 1"=1000'	SHEET 1 OF 5
	DRAWN BY R.D.J.	OKLA. CA #2064, EXP. 08/30/2013 KANSAS CA #143, EXP. 12/31/2012			

Unit Petroleum Company – Proposed Kitts SWD & Kitts 1-29H Location & Facility Diagram
 SE/4 Sec 20-T34S-R8W Harper Co., KS

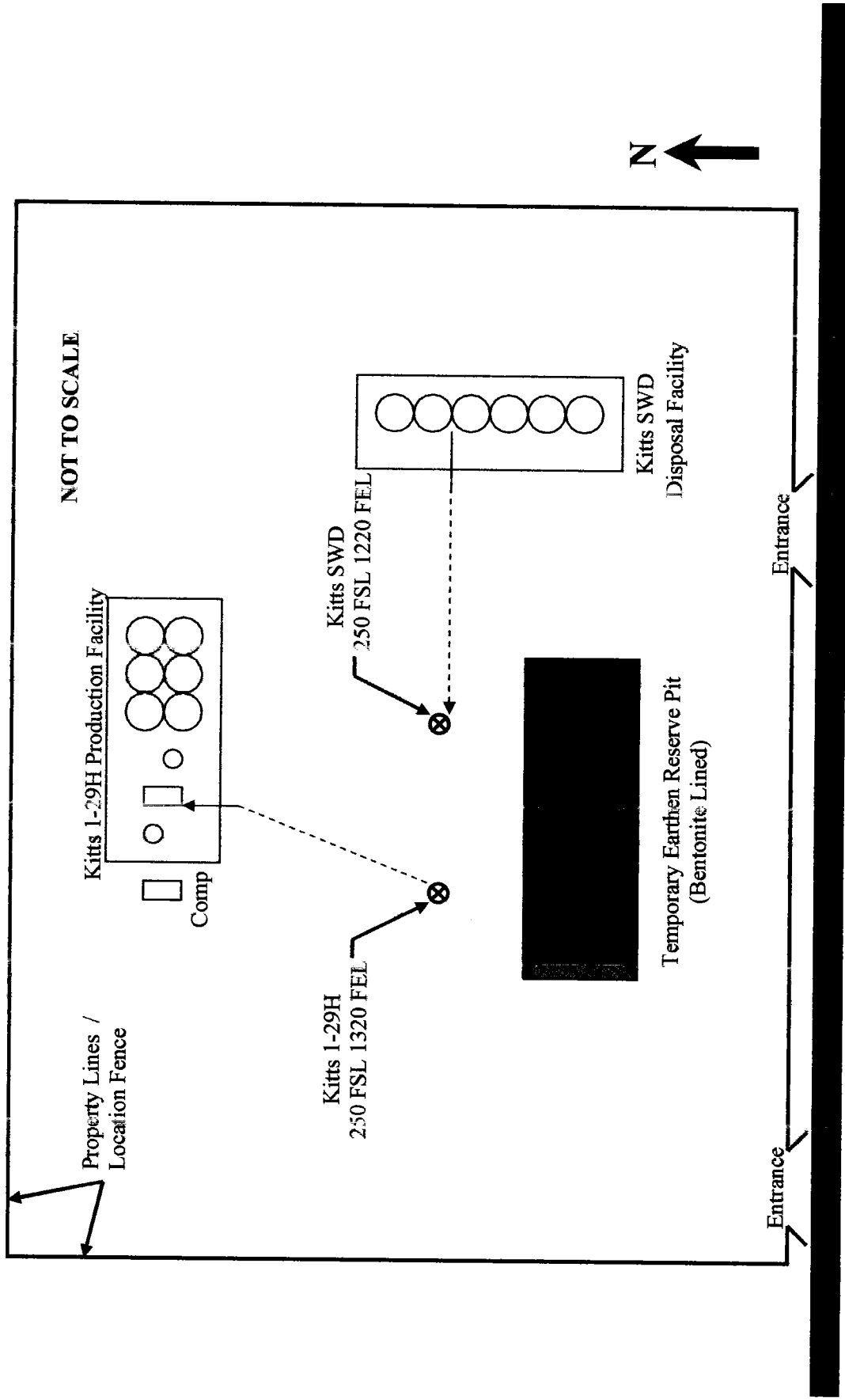

Drawing: J Rummery 2/16/2012