

KANSAS SURFACE OWNER NOTIFICATION ACT

R 24 W

T
29
S

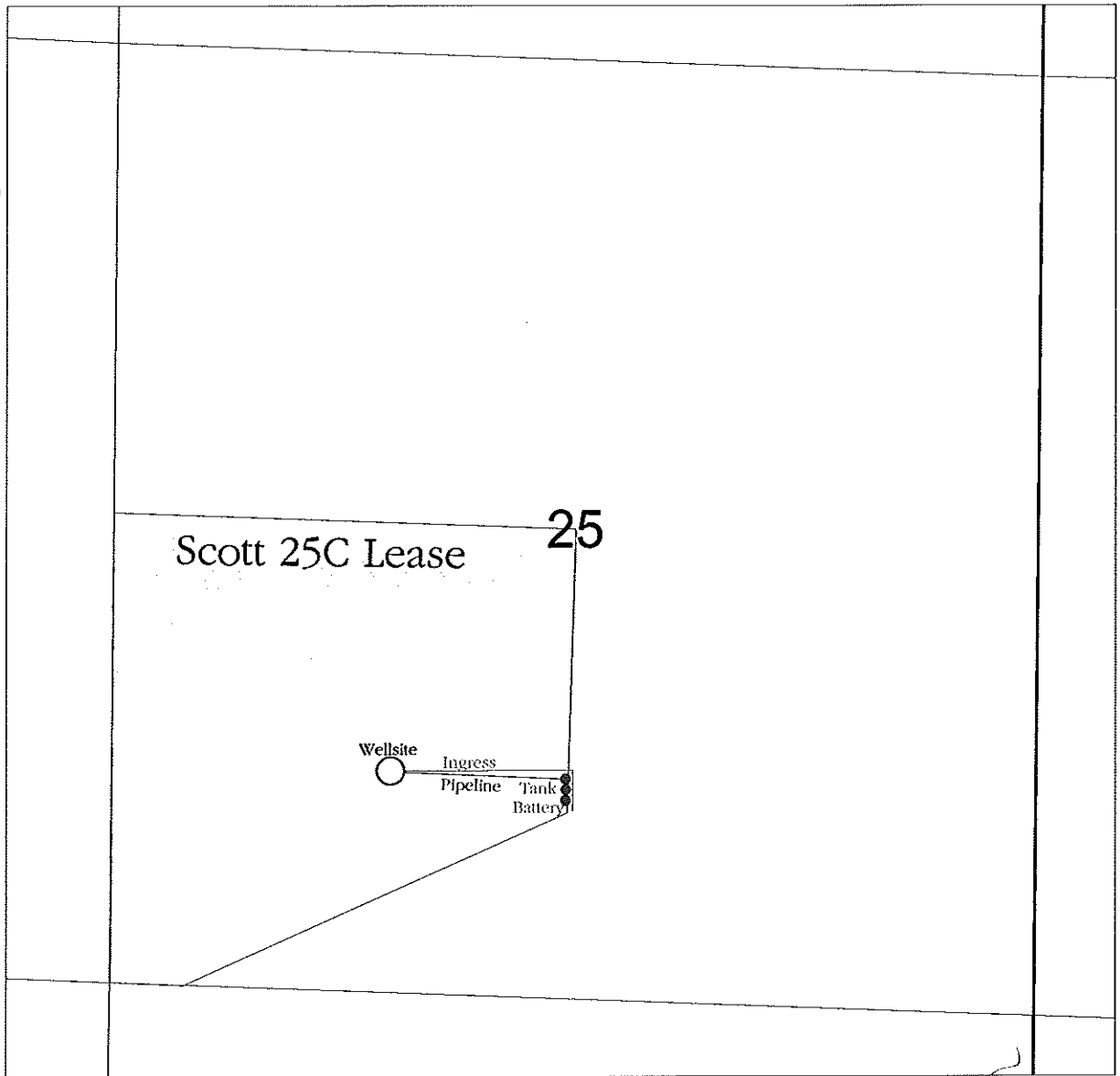

SCALE = 1 : 12,000

FORD COUNTY, KANSAS

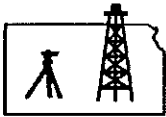

Pro-Stake LLC
 Oil Field & Construction Site Staking
 P.O. Box 2324
 Garden City, Kansas 67846
 Office/Fax: (620) 276-6159
 Cell: (620) 272-1499

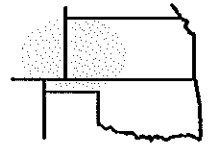

n031012-m
 PLAT NO.

9906
 INVOICE NO.

Ritchie Exploration Inc.

OPERATOR

#1 Scott 25C

LEASE NAME

Ford County, KS

COUNTY

25 29s 24w
 Sec. Twp. Rng.

1260' FSL - 1600' FWL

LOCATION SPOT

GR. ELEVATION: **2589.8'**

SCALE: **1" = 1000'**
 DATE STAKED: **Mar. 8th, 2012**
 MEASURED BY: **Luke R.**
 DRAWN BY: **Luke R.**
 AUTHORIZED BY: **Justin C.**



Directions: From the South side of Bloom Ks at the intersection of Hwy 54 & 117 Spur Rd North/Main St - Now go 0.3 mile North on 117 Spur Rd/Main St to ingress stake West into - Now go approx. 1040' West through wheat stubble into staked location. **Final ingress must be verified with land owner or Operator.**

This drawing does not constitute a monumented survey or a land survey plat. This drawing is for construction purposes only.

