



KANSAS CORPORATION COMMISSION
OIL & GAS CONSERVATION DIVISION

1075707

Form C-1
March 2010

Form must be Typed
Form must be Signed
All blanks must be Filled

For KCC Use:
Effective Date: _____
District # _____
SGA? Yes No

NOTICE OF INTENT TO DRILL

Must be approved by KCC five (5) days prior to commencing well

Form KSONA-1, Certification of Compliance with the Kansas Surface Owner Notification Act, MUST be submitted with this form.

Expected Spud Date: _____
month day year

OPERATOR: License# _____
Name: _____
Address 1: _____
Address 2: _____
City: _____ State: _____ Zip: _____ + _____
Contact Person: _____
Phone: _____

CONTRACTOR: License# _____
Name: _____

Well Drilled For: Oil Gas Seismic ; _____ # of Holes Other: _____
Well Class: Enh Rec Storage Disposal Infield Pool Ext. Wildcat Other
Type Equipment: Mud Rotary Air Rotary Cable

If OWWO: old well information as follows:
Operator: _____
Well Name: _____
Original Completion Date: _____ Original Total Depth: _____

Directional, Deviated or Horizontal wellbore? Yes No
If Yes, true vertical depth: _____
Bottom Hole Location: _____
KCC DKT #: _____

Spot Description: _____
_____ - _____ - _____ Sec. _____ Twp. _____ S. R. _____ E W
(Q/Q/Q/Q) _____ feet from N / S Line of Section
_____ feet from E / W Line of Section
Is SECTION: Regular Irregular?

(Note: Locate well on the Section Plat on reverse side)

County: _____
Lease Name: _____ Well #: _____
Field Name: _____
Is this a Prorated / Spaced Field? Yes No
Target Formation(s): _____
Nearest Lease or unit boundary line (in footage): _____
Ground Surface Elevation: _____ feet MSL
Water well within one-quarter mile: Yes No
Public water supply well within one mile: Yes No
Depth to bottom of fresh water: _____
Depth to bottom of usable water: _____
Surface Pipe by Alternate: I II
Length of Surface Pipe Planned to be set: _____
Length of Conductor Pipe (if any): _____
Projected Total Depth: _____
Formation at Total Depth: _____
Water Source for Drilling Operations:
 Well Farm Pond Other: _____
DWR Permit #: _____
(Note: Apply for Permit with DWR)
Will Cores be taken? Yes No
If Yes, proposed zone: _____

AFFIDAVIT

The undersigned hereby affirms that the drilling, completion and eventual plugging of this well will comply with K.S.A. 55 et. seq.

It is agreed that the following minimum requirements will be met:

1. Notify the appropriate district office **prior** to spudding of well;
2. A copy of the approved notice of intent to drill **shall be** posted on each drilling rig;
3. The minimum amount of surface pipe as specified below **shall be set** by circulating cement to the top; in all cases surface pipe **shall be set** through all unconsolidated materials plus a minimum of 20 feet into the underlying formation.
4. If the well is dry hole, an agreement between the operator and the district office on plug length and placement is necessary **prior to plugging**;
5. The appropriate district office will be notified before well is either plugged or production casing is cemented in;
6. If an ALTERNATE II COMPLETION, production pipe shall be cemented from below any usable water to surface within **120 DAYS** of spud date.
Or pursuant to Appendix "B" - Eastern Kansas surface casing order #133,891-C, which applies to the KCC District 3 area, alternate II cementing must be completed within 30 days of the spud date or the well shall be plugged. **In all cases, NOTIFY district office** prior to any cementing.

Submitted Electronically

For KCC Use ONLY
API # 15 - _____
Conductor pipe required _____ feet
Minimum surface pipe required _____ feet per ALT. I II
Approved by: _____
This authorization expires: _____
(This authorization void if drilling not started within 12 months of approval date.)
Spud date: _____ Agent: _____

Remember to:

- File Certification of Compliance with the Kansas Surface Owner Notification Act (KSONA-1) with Intent to Drill;
- File Drill Pit Application (form CDP-1) with Intent to Drill;
- File Completion Form ACO-1 within 120 days of spud date;
- File acreage attribution plat according to field proration orders;
- Notify appropriate district office 48 hours prior to workover or re-entry;
- Submit plugging report (CP-4) after plugging is completed (within 60 days);
- Obtain written approval before disposing or injecting salt water.
- If well will not be drilled or permit has expired (See: authorized expiration date) please check the box below and return to the address below.

Well will not be drilled or Permit Expired Date: _____
Signature of Operator or Agent: _____

E
W



For KCC Use ONLY
API # 15 - _____

IN ALL CASES PLOT THE INTENDED WELL ON THE PLAT BELOW

In all cases, please fully complete this side of the form. Include items 1 through 5 at the bottom of this page.

Operator: _____
Lease: _____
Well Number: _____
Field: _____
Number of Acres attributable to well: _____
QTR/QTR/QTR/QTR of acreage: _____ - _____ - _____ - _____

Location of Well: County: _____
_____ feet from N / S Line of Section
_____ feet from E / W Line of Section
Sec. _____ Twp. _____ S. R. _____ E W

Is Section: Regular or Irregular

If Section is Irregular, locate well from nearest corner boundary.

Section corner used: NE NW SE SW

PLAT

Show location of the well. Show footage to the nearest lease or unit boundary line. Show the predicted locations of lease roads, tank batteries, pipelines and electrical lines, as required by the Kansas Surface Owner Notice Act (House Bill 2032).
You may attach a separate plat if desired.

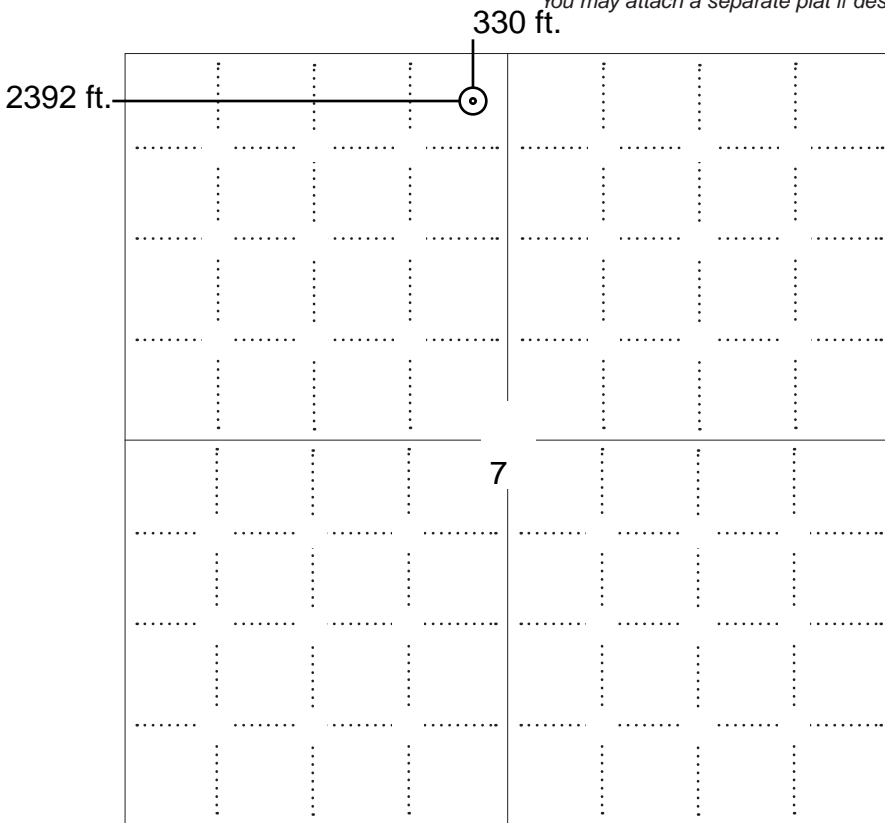

LEGEND

- Well Location
- Tank Battery Location
- Pipeline Location
- Electric Line Location
- Lease Road Location



NOTE: In all cases locate the spot of the proposed drilling locaton.

In plotting the proposed location of the well, you must show:

1. The manner in which you are using the depicted plat by identifying section lines, i.e. 1 section, 1 section with 8 surrounding sections, 4 sections, etc.
2. The distance of the proposed drilling location from the south / north and east / west outside section lines.
3. The distance to the nearest lease or unit boundary line (in footage).
4. If proposed location is located within a prorated or spaced field a certificate of acreage attribution plat must be attached: (C0-7 for oil wells; CG-8 for gas wells).
5. The predicted locations of lease roads, tank batteries, pipelines, and electrical lines.

**APPLICATION FOR SURFACE PIT***Submit in Duplicate*

Operator Name:		License Number:	
Operator Address:			
Contact Person:		Phone Number:	
Lease Name & Well No.:		Pit Location (QQQQ): ____ - ____ - ____ - ____	
Type of Pit: <input type="checkbox"/> Emergency Pit <input type="checkbox"/> Burn Pit <input type="checkbox"/> Settling Pit <input type="checkbox"/> Drilling Pit <input type="checkbox"/> Workover Pit <input type="checkbox"/> Haul-Off Pit <i>(If WP Supply API No. or Year Drilled)</i>		Pit is: <input type="checkbox"/> Proposed <input type="checkbox"/> Existing If Existing, date constructed: _____ Pit capacity: _____ (bbls)	
Is the pit located in a Sensitive Ground Water Area? <input type="checkbox"/> Yes <input type="checkbox"/> No		Chloride concentration: _____ mg/l <i>(For Emergency Pits and Settling Pits only)</i>	
Is the bottom below ground level? <input type="checkbox"/> Yes <input type="checkbox"/> No		Artificial Liner? <input type="checkbox"/> Yes <input type="checkbox"/> No	
How is the pit lined if a plastic liner is not used?			
Pit dimensions (all but working pits): _____ Length (feet) _____ Width (feet) <input type="checkbox"/> N/A: Steel Pits Depth from ground level to deepest point: _____ (feet) <input type="checkbox"/> No Pit			
If the pit is lined give a brief description of the liner material, thickness and installation procedure.		Describe procedures for periodic maintenance and determining liner integrity, including any special monitoring.	
Distance to nearest water well within one-mile of pit: _____ feet Depth of water well _____ feet		Depth to shallowest fresh water _____ feet. Source of information: <input type="checkbox"/> measured <input type="checkbox"/> well owner <input type="checkbox"/> electric log <input type="checkbox"/> KDWR	
Emergency, Settling and Burn Pits ONLY: Producing Formation: _____ Number of producing wells on lease: _____ Barrels of fluid produced daily: _____ Does the slope from the tank battery allow all spilled fluids to flow into the pit? <input type="checkbox"/> Yes <input type="checkbox"/> No		Drilling, Workover and Haul-Off Pits ONLY: Type of material utilized in drilling/workover: _____ Number of working pits to be utilized: _____ Abandonment procedure: _____ _____ Drill pits must be closed within 365 days of spud date.	
Submitted Electronically			

KCC OFFICE USE ONLY
 Liner Steel Pit RFAC RFAS

 Date Received: _____ Permit Number: _____ Permit Date: _____ Lease Inspection: Yes No

**CERTIFICATION OF COMPLIANCE WITH THE
KANSAS SURFACE OWNER NOTIFICATION ACT**

This form must be submitted with all Forms C-1 (Notice of Intent to Drill); CB-1 (Cathodic Protection Borehole Intent); T-1 (Request for Change of Operator Transfer of Injection or Surface Pit Permit); and CP-1 (Well Plugging Application). Any such form submitted without an accompanying Form KSONA-1 will be returned.

Select the corresponding form being filed: C-1 (Intent) CB-1 (Cathodic Protection Borehole Intent) T-1 (Transfer) CP-1 (Plugging Application)

OPERATOR: License # _____

Name: _____

Address 1: _____

Address 2: _____

City: _____ State: _____ Zip: _____ + _____

Contact Person: _____

Phone: (_____) _____ Fax: (_____) _____

Email Address: _____

Well Location:

____ - ____ - ____ - ____ Sec. ____ Twp. ____ S. R. ____ East West

County: _____

Lease Name: _____ Well #: _____

If filing a Form T-1 for multiple wells on a lease, enter the legal description of the lease below:

Surface Owner Information:

Name: _____

Address 1: _____

Address 2: _____

City: _____ State: _____ Zip: _____ + _____

When filing a Form T-1 involving multiple surface owners, attach an additional sheet listing all of the information to the left for each surface owner. Surface owner information can be found in the records of the register of deeds for the county, and in the real estate property tax records of the county treasurer.

If this form is being submitted with a Form C-1 (Intent) or CB-1 (Cathodic Protection Borehole Intent), you must supply the surface owners and the KCC with a plat showing the predicted locations of lease roads, tank batteries, pipelines, and electrical lines. The locations shown on the plat are preliminary non-binding estimates. The locations may be entered on the Form C-1 plat, Form CB-1 plat, or a separate plat may be submitted.

Select one of the following:

I certify that, pursuant to the Kansas Surface Owner Notice Act (House Bill 2032), I have provided the following to the surface owner(s) of the land upon which the subject well is or will be located: 1) a copy of the Form C-1, Form CB-1, Form T-1, or Form CP-1 that I am filing in connection with this form; 2) if the form being filed is a Form C-1 or Form CB-1, the plat(s) required by this form; and 3) my operator name, address, phone number, fax, and email address.

I have not provided this information to the surface owner(s). I acknowledge that, because I have not provided this information, the KCC will be required to send this information to the surface owner(s). To mitigate the additional cost of the KCC performing this task, I acknowledge that I am being charged a \$30.00 handling fee, payable to the KCC, which is enclosed with this form.

If choosing the second option, submit payment of the \$30.00 handling fee with this form. If the fee is not received with this form, the KSONA-1 form and the associated Form C-1, Form CB-1, Form T-1, or Form CP-1 will be returned.

I Submitted Electronically

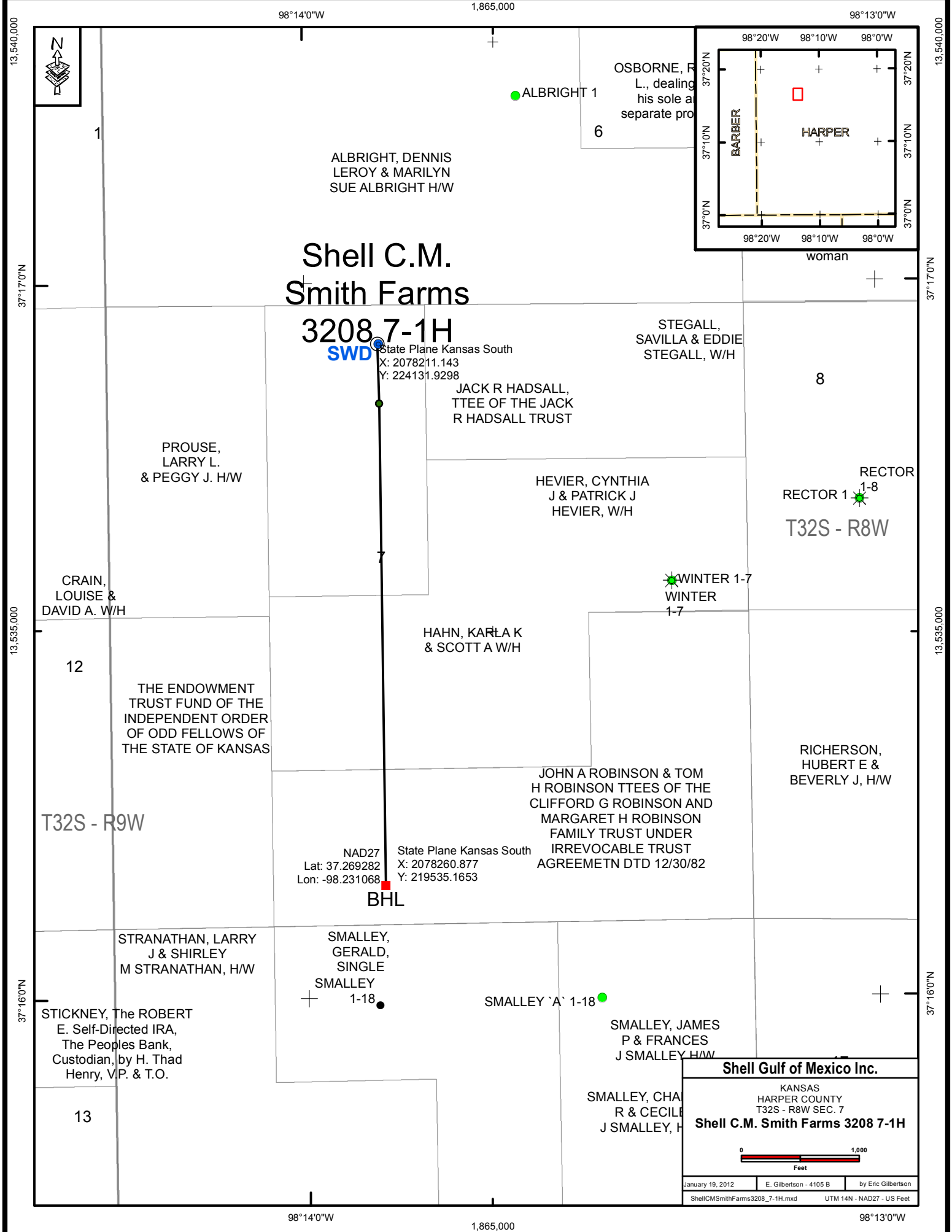

Shell C.M. Smith Farms

3208 7-1H

SWD
 State Plane Kansas South
 X: 2078211.143
 Y: 224131.9298

NAD27
 Lat: 37.269282
 Lon: -98.231068
 State Plane Kansas South
 X: 2078260.877
 Y: 219535.1653

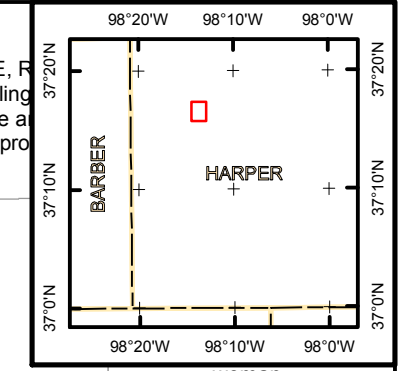

OSBORNE, R
 L., dealing
 his sole a
 separate pro

ALBRIGHT, DENNIS
 LEROY & MARILYN
 SUE ALBRIGHT H/W

CRAIN,
 LOUISE &
 DAVID A. W/H

PROUSE,
 LARRY L.
 & PEGGY J. H/W

JACK R HADSALL,
 TTEE OF THE JACK
 R HADSALL TRUST

STEGALL,
 SAVILLA & EDDIE
 STEGALL, W/H

HEVIER, CYNTHIA
 J & PATRICK J
 HEVIER, W/H

RECTOR
 RECTOR 1
 T32S - R8W

WINTER 1-7
 WINTER
 1-7

HAHN, KARLA K
 & SCOTT A W/H

THE ENDOWMENT
 TRUST FUND OF THE
 INDEPENDENT ORDER
 OF ODD FELLOWS OF
 THE STATE OF KANSAS

JOHN A ROBINSON & TOM
 H ROBINSON TTEES OF THE
 CLIFFORD G ROBINSON AND
 MARGARET H ROBINSON
 FAMILY TRUST UNDER
 IRREVOCABLE TRUST
 AGREEMETN DTD 12/30/82

RICHERSON,
 HUBERT E &
 BEVERLY J, H/W

T32S - R9W

BHL

STRANATHAN, LARRY
 J & SHIRLEY
 M STRANATHAN, H/W

SMALLEY,
 GERALD,
 SINGLE
 SMALLEY
 1-18

SMALLEY A 1-18

STICKNEY, The ROBERT
 E. Self-Directed IRA,
 The Peoples Bank,
 Custodian, by H. Thad
 Henry, V.P. & T.O.

SMALLEY, JAMES
 P & FRANCES
 J SMALLEY H/W

SMALLEY, CHA
 R & CECILE
 J SMALLEY, H

Shell Gulf of Mexico Inc.

KANSAS
 HARPER COUNTY
 T32S - R8W SEC. 7
Shell C.M. Smith Farms 3208 7-1H

0 1,000
 Feet

January 19, 2012	E. Gilbertson - 4105 B	by Eric Gilbertson
ShellCMSmithFarms3208_7-1H.mxd		UTM 14N - NAD27 - US Feet

T32S, R8W, 6th P.M.

SGOMI

Concrete Remains, Spike, 0.8' Below Ground In Road Intersection
 NAD 83 Lat: 37.282867° Long: 98.239411°

3/4" Rebar, 0.4' Below Ground In Gravel Road
 NAD 83 Lat: 37.282903° Long: 98.230047°

Nail Flush With Road In Intersection
 NAD 83 Lat: 37.282939° Long: 98.220867°

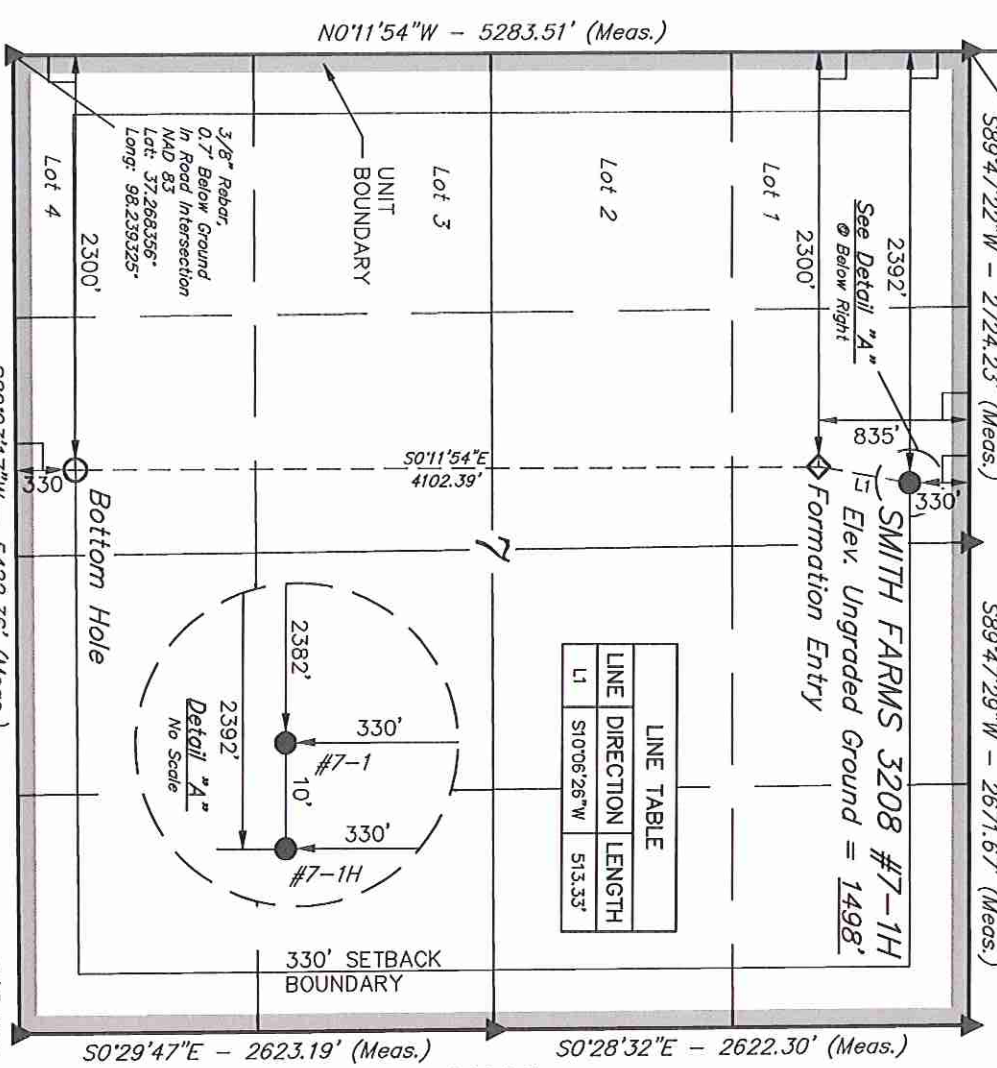

LINE TABLE		
LINE	DIRECTION	LENGTH
L1	S10°06'26"W	513.33'

D. 83 (#7-1H TARGET BOTTOM HOLE)	NAD 83 (#7-1H FORMATION ENTRY)	NAD 83 (#7-1H SURFACE LOCATION)
TITUDE = 3716.09.61" (37.269336)	LATTITUDE = 3716.50.17" (37.280603)	LATTITUDE = 3716.55.17" (37.281992)
NGITUDE = 9813.53.13" (98.231425)	LONGITUDE = 9813.53.37" (98.231492)	LONGITUDE = 9813.52.27" (98.231188)
D 27 (#7-1H TARGET BOTTOM HOLE)	NAD 27 (#7-1H FORMATION ENTRY)	NAD 27 (#7-1H SURFACE LOCATION)
TITUDE = 3716.09.54" (37.269317)	LATTITUDE = 3716.50.10" (37.280563)	LATTITUDE = 3716.55.10" (37.281972)
NGITUDE = 9813.51.89" (98.231081)	LONGITUDE = 9813.52.13" (98.231147)	LONGITUDE = 9813.51.02" (98.230839)

589'23'17"W - 5422.36' (Meas.)

LEGEND:

- = 90° SYMBOL
- = PROPOSED WELL HEAD.
- ▲ = SECTION CORNERS LOCATED.

1/2" Rebar, Flush With Road In Intersection
 NAD 83 Lat: 37.268533° Long: 98.220692°

SCALE	1" = 1000'	DATE SURVEYED:	09-13-11	DATE DRAWN:	10-18-11
PARTY	L.S. K.H. C.C.	REFERENCES	G.L.O. PLAT		
WEATHER	WARM	FILE	SGOMI		

REVISSED: 01-24-12 C.C.
 REVISED: 11-03-11 C.C.
 REVISED: 10-18-11 C.C.

UTAH ENGINEERING & LAND SURVEYING
 85 SOUTH 200 EAST - VERNAL, UTAH 84078
 (435) 789-1017

REGISTERED LAND SURVEYOR
 REGISTRATION NO. 1186
 STATE OF UTAH

THIS IS TO CERTIFY THAT THE ABOVE PLAT WAS PREPARED FROM FIELD NOTES OF ACTUAL SURVEYS MADE BY THE ENGINEER UNDER SUPERVISION AND THAT THE SAME ARE TRUE AND CORRECT TO THE BEST OF MY KNOWLEDGE AND BELIEF.

CERTIFICATE

JOHN W. SMITH
 L.S. 7390

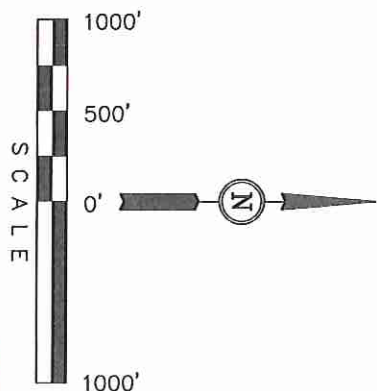

SPOT ELEVATION LOCATED AT THE NORTHEAST CORNER OF SECTION 22, T33S, R7W, 6th P.M. TAKEN FROM THE ANTHON QUADRANGLE, KANSAS, HARPER COUNTY, 7.5 MINUTE QUAD (TOPOGRAPHIC MAP) PUBLISHED BY THE UNITED STATES DEPARTMENT OF THE INTERIOR, GEOLOGICAL SURVEY. SAID ELEVATION IS MARKED AS BEING 1348 FEET.

BASIS OF BEARINGS

BASIS OF BEARINGS IS A G.P.S. OBSERVATION.

BASIS OF ELEVATION

Well location, SMITH FARMS 3208 #7-1H, located as shown in the NE 1/4 NW 1/4 of Section 7, T32S, R8W, 6th P.M., Harper County, Kansas.

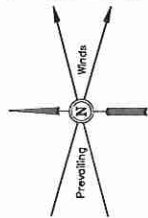

SGOMI
LOCATION LAYOUT FOR
SMITH FARMS 3208 #7-1 & #7-1H
SECTION 7, T32S, R8W, 6th P.M.
NE 1/4 NW 1/4

FIGURE #1
 SCALE: 1" = 60'
 DATE: 01-30-12
 DRAWN BY: C.C.

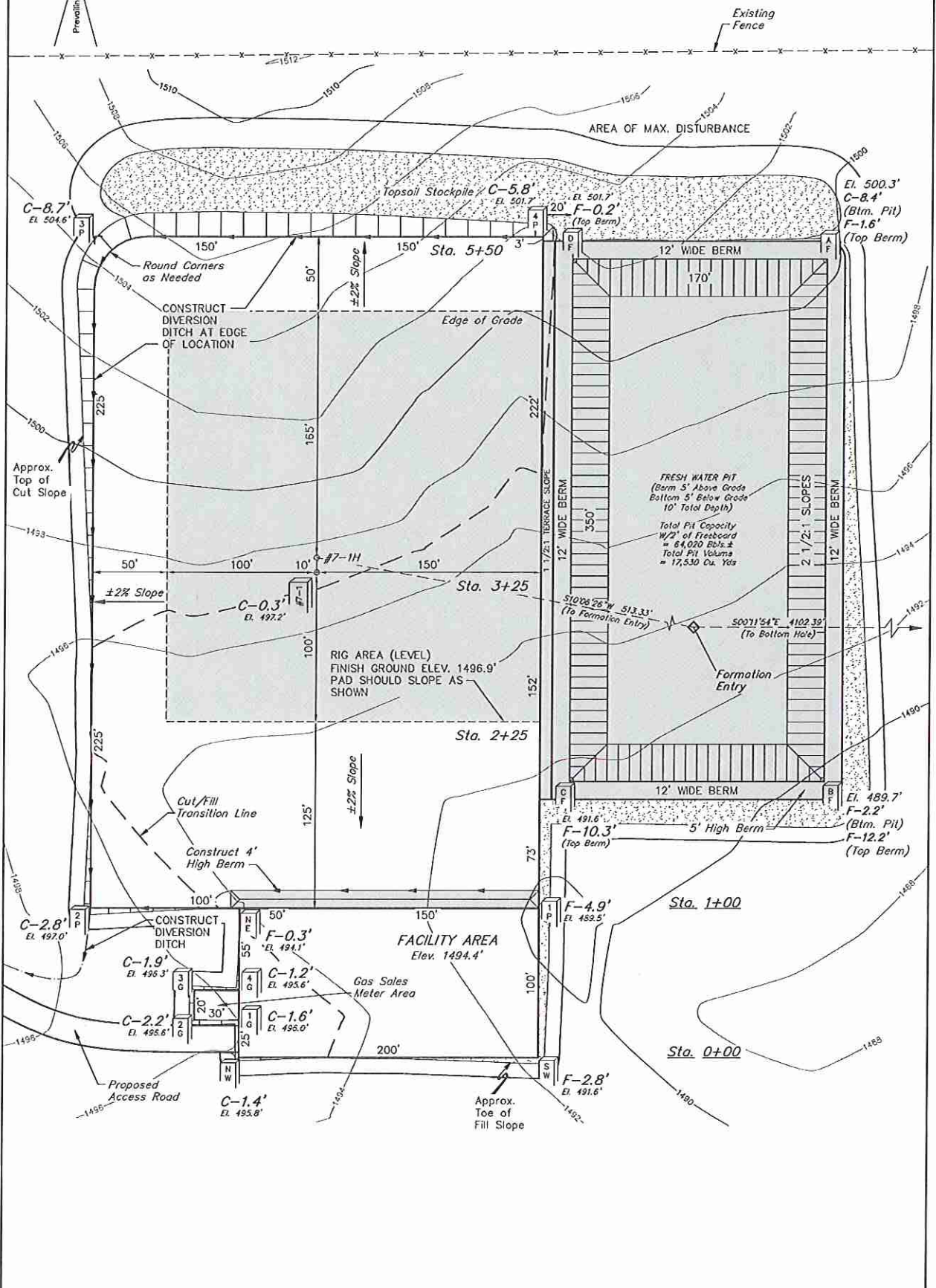

Elev. Ungraded Ground At Loc. Stake = 1497.2'
 FINISHED GRADE ELEV. AT LOC. STAKE = 1496.9'

Smith Farms 3208 7 1H Unit

Unit will consist of all of Section 7-32S-8W, Harper County, Kansas, containing 643.1 acres, more or less.

Summary of Changes

Lease Name and Number: Smith Farms 7-1H

API/Permit #: 15-077-21818-01-00

Doc ID: 1075707

Correction Number: 1

Approved By: Rick Hestermann 03/05/2012

Field Name	Previous Value	New Value
Expected Spud Date	07/26/2012	07/31/2012
KCC Only - Approved By	Rick Hestermann 02/28/2012	Rick Hestermann 03/05/2012
KCC Only - Approved Date	02/28/2012	03/05/2012
KCC Only - Date Received	02/27/2012	03/05/2012
KCC Only - Lease Inspection	Yes	No
Projected Total Depth	8188	8082
Save Link	../kcc/detail/operatorE ditDetail.cfm?docID=10 72829	../kcc/detail/operatorE ditDetail.cfm?docID=10 75707
True Vertical Depth for Directional, Deviated or Horizontal Wellbore	4475	4368

Summary of Attachments

Lease Name and Number: Smith Farms 7-1H

API: 15-077-21818-01-00

Doc ID: 1075707

Correction Number: 1

Approved By: Rick Hestermann 03/05/2012

Attachment Name

survey

unit description