

BEREXCO, LLC
POTTER LEASE
SE.1/4, SECTION 19, T11S, R16W
ELLIS COUNTY, KANSAS

NO

ROAD

Notes:

1. Set iron rod at location site.
2. All flagging Red & Yellow.
3. Overhead power available at W. line, Sec.19.
4. Kansas One Call System Inc. should be notified before excavation (1-800-344-7233).
5. CAUTION: Various pipelines in Sec.19.
6. Cattle in pasture at date of staking.
7. Contact landowner for best access.
8. Location fell 30' west of a N-S visible pipeline. Pipeline company representative (Rob) indicated that the 4" line was a dead line and would be removed. Call Rob at 785-483-9212 with any questions.
9. Location fell in a draw, no alternate set.

ROAD

ROAD

19

Drillsite Location

Potter Unit #12

2150'FSL 2270'FEL

Ground Elevation = 1852

Y = 274153 X = 1676853

State Plane-NAD 27-Kansas North
(Mapping Grade GPS Used)

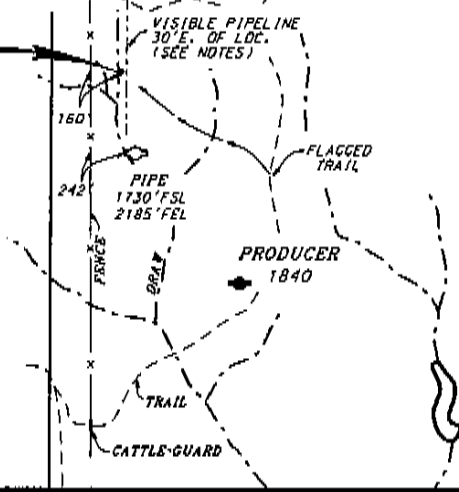

NO

ROAD

NO

NO

* Ingress and egress to location as shown on this plot is per usage only and may not be legally opened for public use. Contact landowner, tenant and county road department for access.

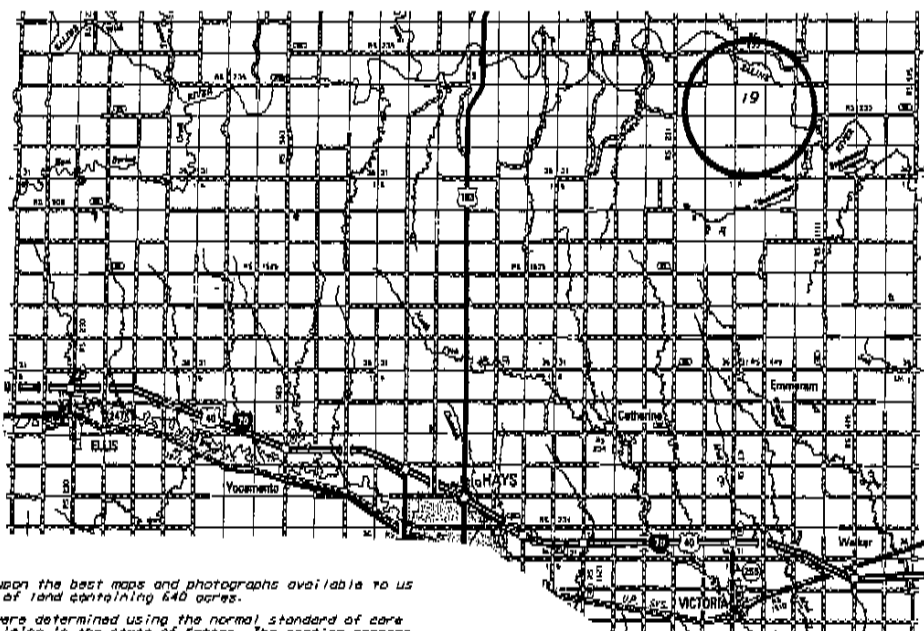
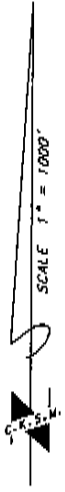

* Controlling data is based upon the best maps and photographs available to us and upon a regular section of land containing 640 acres.
 * Approximate section lines were determined using the normal standard of care of oilfield surveyors practicing in the state of Kansas. The section corners, which establish the precise section lines, were not necessarily located, and the exact location of the drillsite location in the section is not guaranteed.
 * Elevations derived from National Geodetic Vertical Datum.

Date March 1, 2012