

Proposed Plan of Construction

Hylbom A-1
Sec 30 T23S-R34W
Finney County, KS

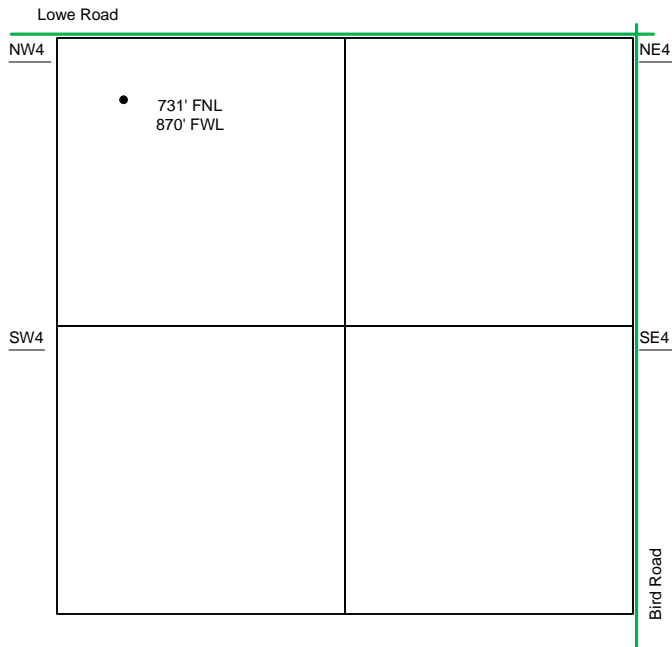

Sec 30 - T23S - R34W

The PROPOSED Tank Battery for the Hylbom A-1 is located in the NW of the NW quarter.

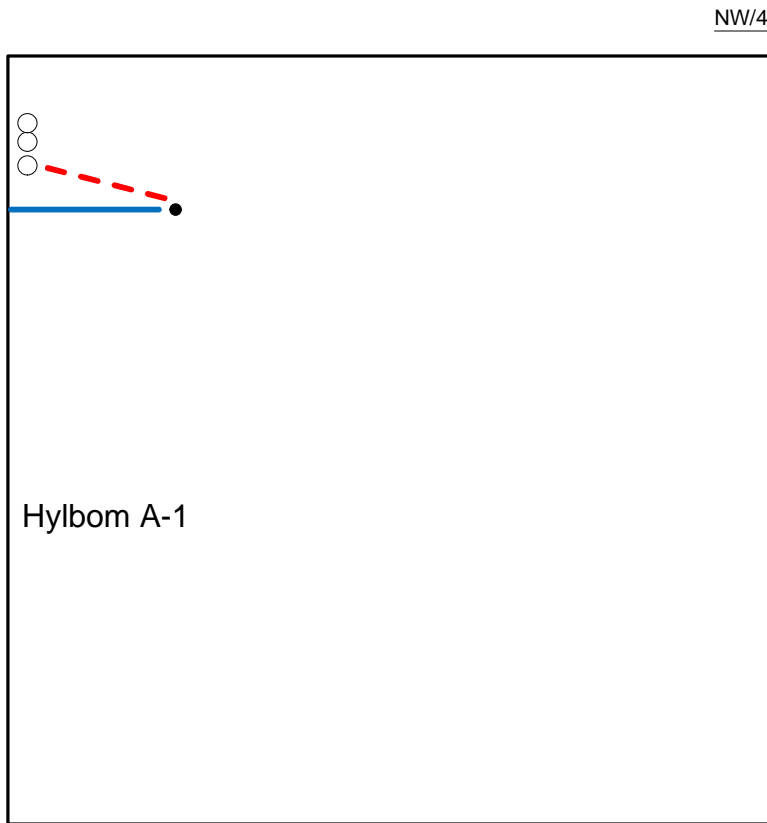

- Well Location
- Proposed Lease Roads
- - - Proposed Pipeline
- Proposed Tank Battery
- Proposed Power Lines
- - - Existing Pipeline

Proposed Details of
NW/4 Sec 30 -T23S -R34W

Note-Drawing **Not** to Scale

Proposed Site Diagram
Hylbom A-1
March 5, 2012

