

Proposed Plan of Construction
 Birney Trust B-1
 Sec 24 T29S-R33W
 Haskell County, KS

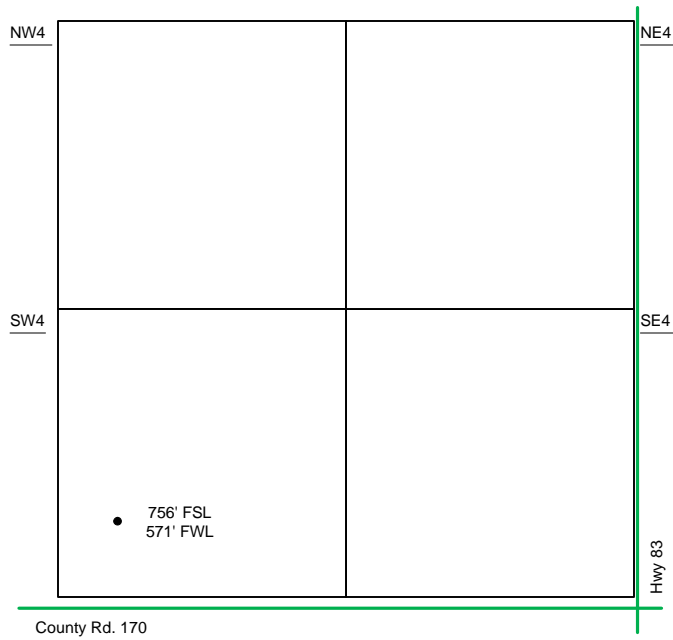

Sec 24 – T29S – R33W

The **EXISTING** Tank Battery for the Birney Trust B-1 is located in the NW of the SW quarter.

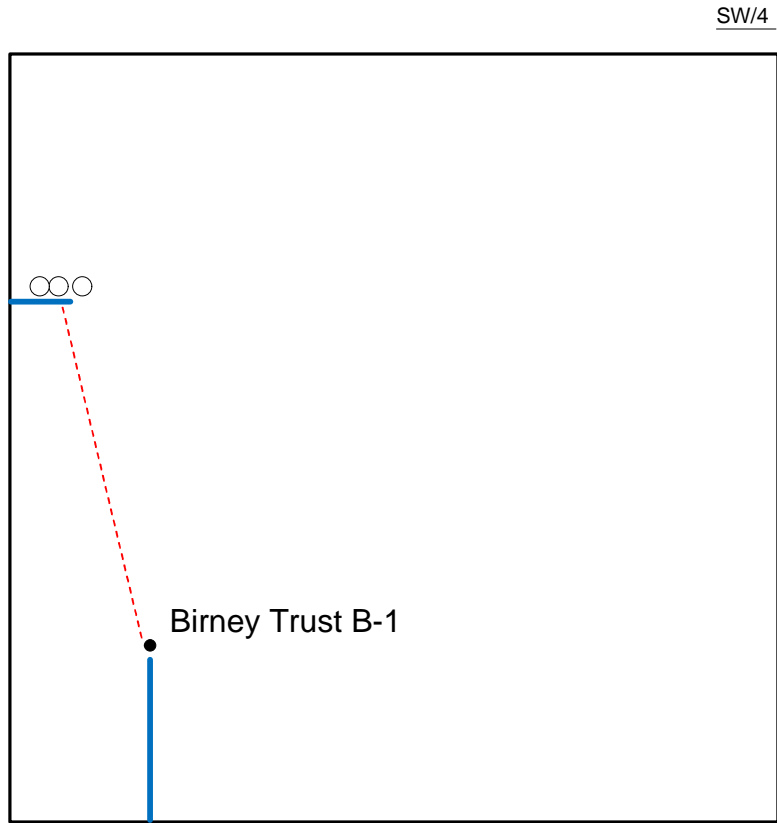

- Well Location
- Proposed Lease Roads
- - - Proposed Pipeline
- Proposed Tank Battery
- Proposed Power Lines
- - - Existing Pipeline

Proposed Details of
 SW/4 Sec 24 -T29S -R33W

Note-Drawing **Not** to Scale

Proposed Site Diagram
 Birney Trust B-1
 March 5, 2012

