

TOPOGRAPHIC LAND SURVEYORS

6709 NORTH CLASSEN BLVD., OKLA. CITY, OKLA. 73116 * LOCAL (405) 843-4847 * OUT OF STATE (800) 654-3219
 Certificate of Authorization No. LS-99, Exp. Dec. 31, 2013

FINNEY

County, Kansas

200'FNL - 400'FWL Section 36 Township 22S Range 31W P.M.

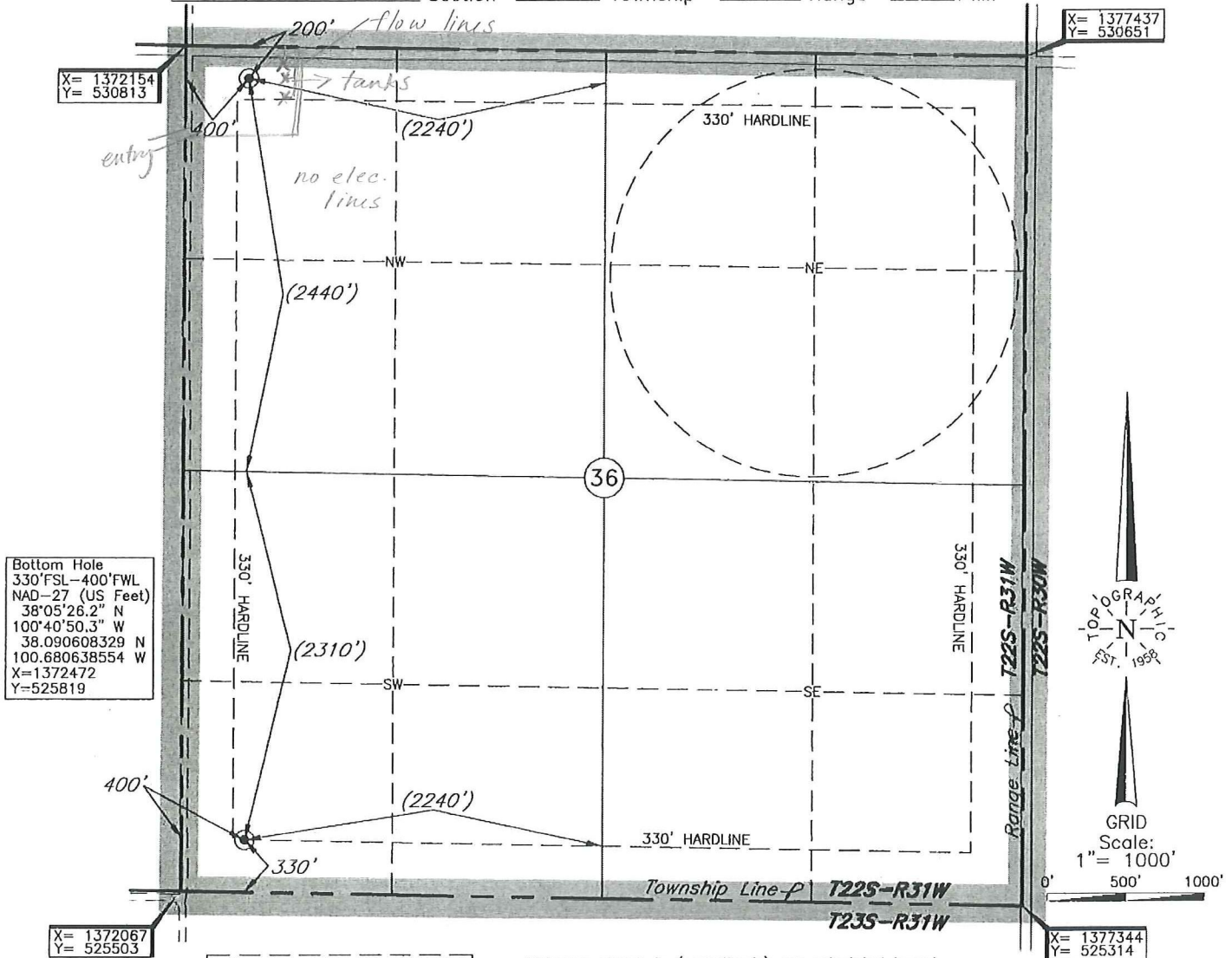

Bottom Hole
 330'FSL-400'FWL
 NAD-27 (US Feet)
 38°05'26.2" N
 100°40'50.3" W
 38.090608329 N
 100.680638554 W
 X=1372472
 Y=525819

Bottom Hole Information Provided
 by Operator Listed, NOT Surveyed.
 Corner Coordinates are Taken
 from Points Surveyed in the Field.

Distances shown in (parenthesis) are calculated based
 upon the Quarter Section being 2640 feet, those shown
 in [brackets] are based on GLO (General Land Office)
 distances and have NOT been measured on the ground.

Operator: SANDRIDGE ENERGY, INC.

Lease Name: ISAAC FARMS

Well No.: 1-36H

ELEVATION:

2886' Gr. at Stake

Topography & Vegetation Loc. fell in level field

Good Drill Site? Yes No Reference Stakes or Alternate Location
 Stakes Set None Other

Best Accessibility to Location From North off lease road

Distance & Direction from Hwy Jct or Town From Jct. US Hwy. 156 and St. Hwy. 23, go 11.0 mi. West on US Hwy. 56,
 then 3.0 mi. North, then 1.0 mi. West to the NW Cor. of Sec. 36-T22S-R31W

DATUM: NAD-27
 LAT: 38°06'13.5"N
 LONG: 100°40'50.7"W
 LAT: 38.120214930
 LONG: 100.681240514
 STATE PLANE
 COORDINATES: (US Feet)
 ZONE: KS SOUTH
 X: 1372551
 Y: 530601

Invoice # 179106 Date of Drawing: Feb. 13, 2012
 Date Staked: Feb. 10, 2012

CERTIFICATE:

I, T. Wayne Fisch a Kansas Licensed Land Surveyor and an authorized agent of Topographic Land Surveyors, do hereby certify that the above described well location was surveyed and staked on the ground as shown herein.

Kansas Lic. No. 1213

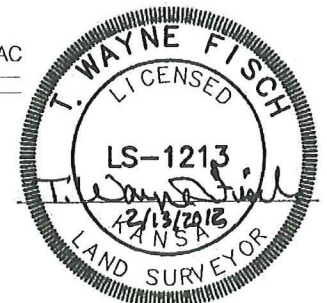

This information was gathered with a GPS receiver with Sub-Meter accuracy.

TOPOGRAPHIC LAND SURVEYORS

Surveying and Mapping for the Energy Industry
 6709 North Classen Blvd. Oklahoma City, OK 73116 www.topographic.com
 Telephone Numbers: Local (405) 843-4847 Toll Free (800) 654-3219

LOCATION & ELEVATION VERIFICATION MAP

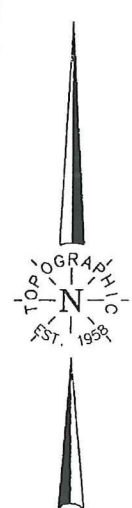
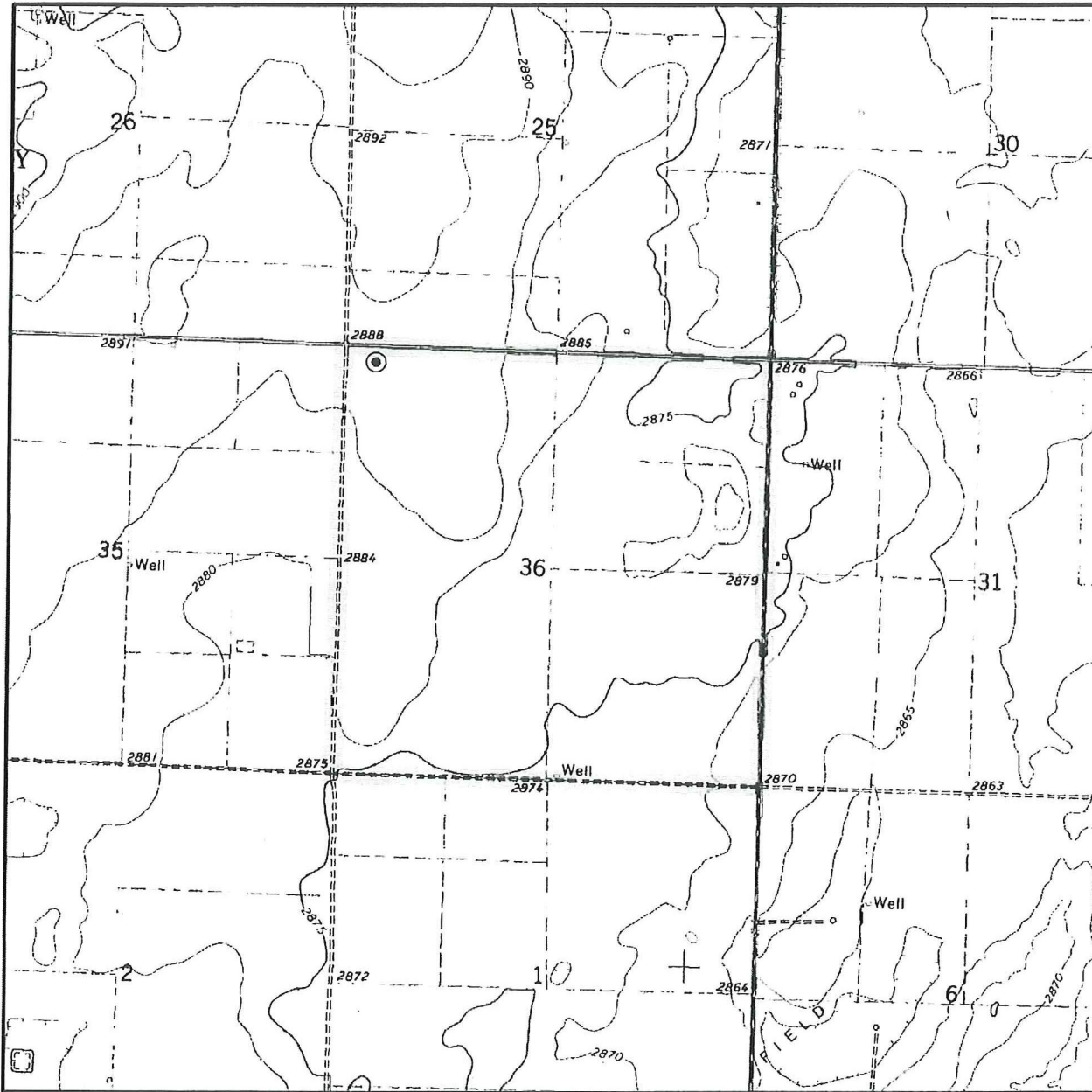

Sec. 36 Twp. 22S Rng. 31W

County FINNEY State KS

Operator SANDRIDGE ENERGY, INC.

Description 200' FNL - 400' FWL

Lease ISAAC FARMS 1-36H

Elevation 2886' Gr. at Stake

U.S.G.S. Topographic
 Quadrangle Map SCOTT 4 SW, KS

Above Background Data from
 U.S.G.S. Topographic Map
 Scale: 1"=2000'

Contour Interval 10'

This location has been very carefully staked on the ground according to the best official survey records, maps and photographs available to us, but its accuracy is not guaranteed. When elevation is shown hereon it is the ground elevation of the location stake.
 Review this plat and inform us immediately of any possible discrepancy.

TOPOGRAPHIC

SURVEYING • MAPPING • GIS • GPS

LAND SURVEYORS

Feb. 10, 2012

TOPOGRAPHIC LAND SURVEYORS

Surveying and Mapping for the Energy Industry
6709 North Classen Blvd. Oklahoma City, OK 73116 www.topographic.com
Telephone Numbers: Local (405) 843-4847 Toll Free (800) 654-3219

VICINITY MAP

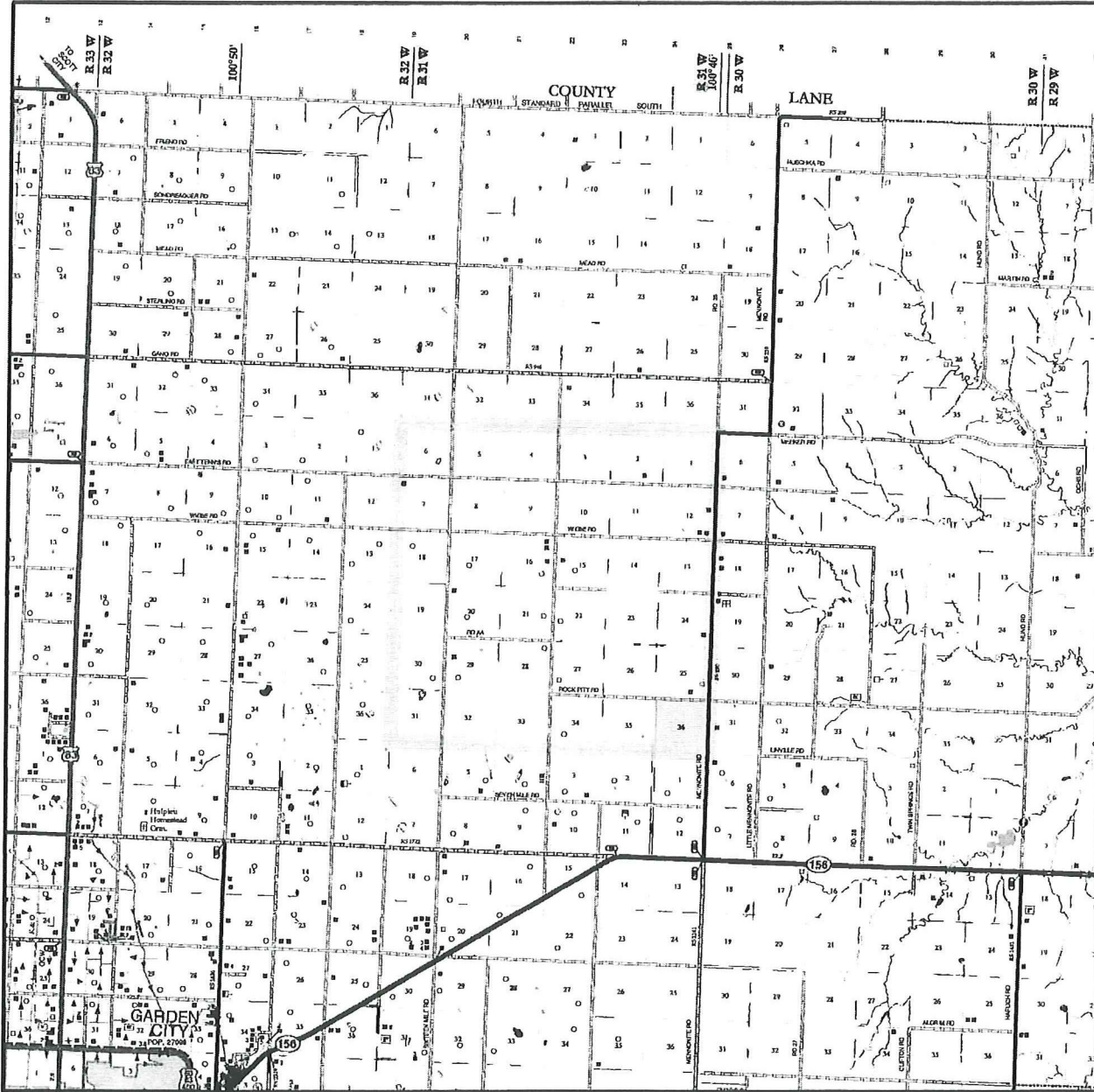

Scale: 1" = 3 Miles

Sec. 36 Twp. 22S Rng. 31W

County FINNEY State KS

Operator SANDRIDGE ENERGY, INC.

TOPOGRAPHIC
SURVEYING • MAPPING • GIS • GPS
LAND SURVEYORS

TOPOGRAPHIC LAND SURVEYORS

6709 NORTH CLASSEN BLVD., OKLA. CITY, OKLA. 73116 * LOCAL (405) 843-4847 * OUT OF STATE (800) 654-3219
 Certificate of Authorization No. LS-99, Exp. Dec. 31, 2013

FINNEY

County, Kansas

200'FNL -- 400'FWL Section 36 Township 22S Range 31W P.M.

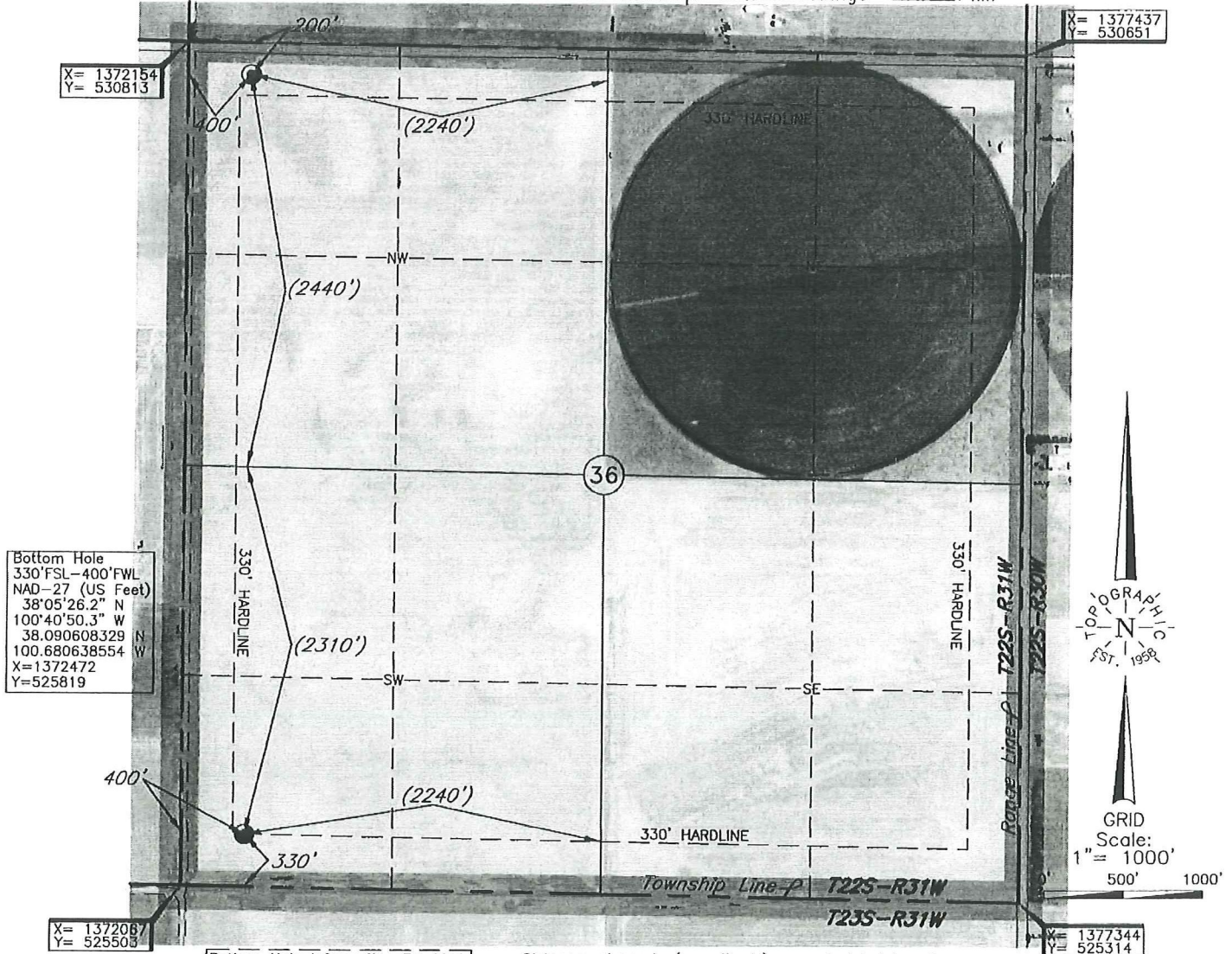

Bottom Hole
 330'FSL-400'FWL
 NAD-27 (US Feet)
 38°05'26.2" N
 100°40'50.3" W
 38.090608329
 100.680638554
 X=1372472
 Y=525819

Bottom Hole Information Provided
 by Operator Listed, NOI Surveyed.
 Corner Coordinates are Taken
 from Points Surveyed in the Field.

Distances shown in (parenthesis) are calculated based
 upon the Quarter Section being 2640 feet, those shown
 in [brackets] are based on GLO (General Land Office)
 distances and have NOI been measured on the ground.

Operator: SANDRIDGE ENERGY, INC.

Lease Name: ISAAC FARMS

Well No.: 1-36H

ELEVATION:

2886' Gr. at Stake

Topography & Vegetation Loc. fell in level field

Good Drill Site? Yes Reference Stakes or Alternate Location
 Stakes Set None

Best Accessibility to Location From North off lease road

Distance & Direction
 from Hwy Jct or Town From Jct. US Hwy. 156 and St. Hwy. 23, go 11.0 mi. West on US Hwy. 56,
 then 3.0 mi. North, then 1.0 mi. West to the NW Cor. of Sec. 36-T22S-R31W

Date of Drawing: Feb. 13, 2012

Invoice # 179106 Date Staked: Feb. 10, 2012

AC

(This information was gathered with a GPS receiver with Sub-Meter accuracy.)
 DATUM: NAD-27
 LAT: 38°06'13.5"N
 LONG: 100°40'50.7"W
 LAT: 38.120214930
 LONG: 100.681240514
 STATE PLANE
 COORDINATES: (US Feet)
 ZONE: KS SOUTH
 X: 1372551
 Y: 530601

CERTIFICATE:

I, T. Wayne Fisch a Kansas Licensed Land Surveyor and an authorized agent of Topographic Land Surveyors, do hereby certify that the above described well location was surveyed and staked on the ground as shown herein.

Kansas Lic. No. 1213

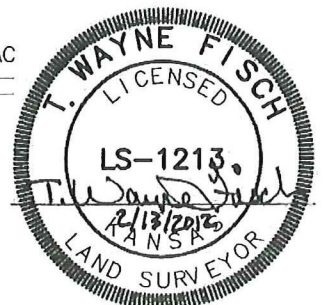

Unit Description for Isaac Farms 1-36H

All of sections 36 and 25-22S-31W in Finney Co., KS

Surface Owner

Isaac Farms, Inc.
c/o Roger Morris
PO Box 602
Garden City, KS 67846
(620)474-1397