

**Proposed Plan of Construction**  
 Shell B-3  
 Sec 17 T22S-R34W  
 Finney County, KS

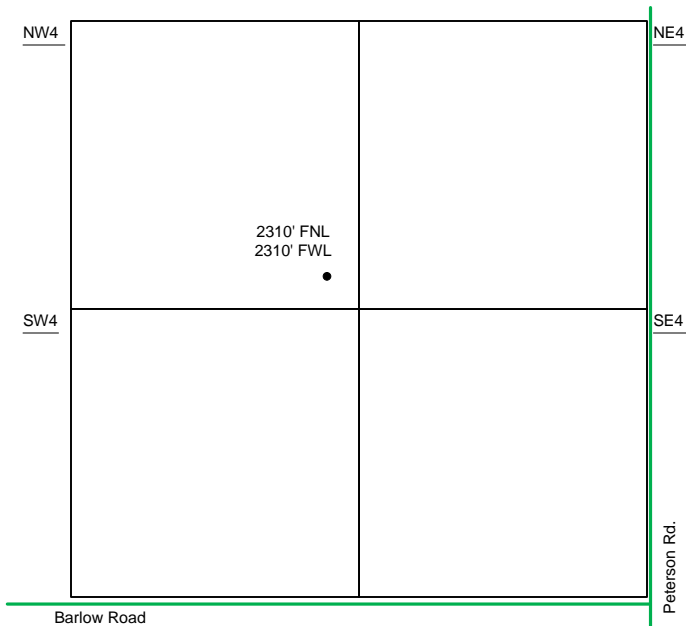

Sec 17 – T22S – R34W

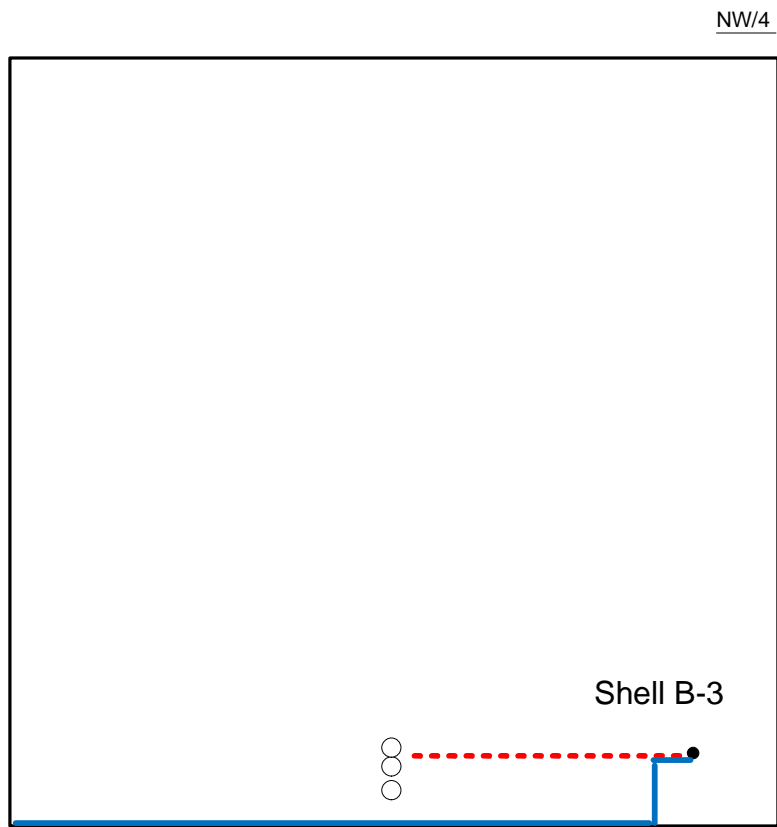

- Well Location
- Proposed Lease Roads
- - - Proposed Pipeline
- Proposed Tank Battery
- Proposed Power Lines
- - - Existing Pipeline

The **EXISTING** Tank Battery for the Shell B-1 is located in the S of the NW quarter.

Proposed Details of  
 NW/4 Sec 17 -T22S -R34W

Note-Drawing **Not** to Scale

Proposed Site Diagram  
 Shell B-3  
 March 8, 2012

