

**OPERATOR :** Samuel Gary Jr & Associates, Inc 1515 Wynkoop Street, Suite 700  
Denver, Colorado 80202 office :303-831-4673 ; fax :303-863-7285  
**WELL NAME :** Hoss Et Al 1-22

**LOCATION :** 2020 FSL / 1380 FWL Sec. 22-16S-16W RUSH COUNTY

**SURFACE OWNER :** Connie Hoss  
3326 Meadowlark Lane  
Great Bend, KS 67530  
Carol Garwood  
629 Brook Meadow Drive  
Ballwin, MO 63021

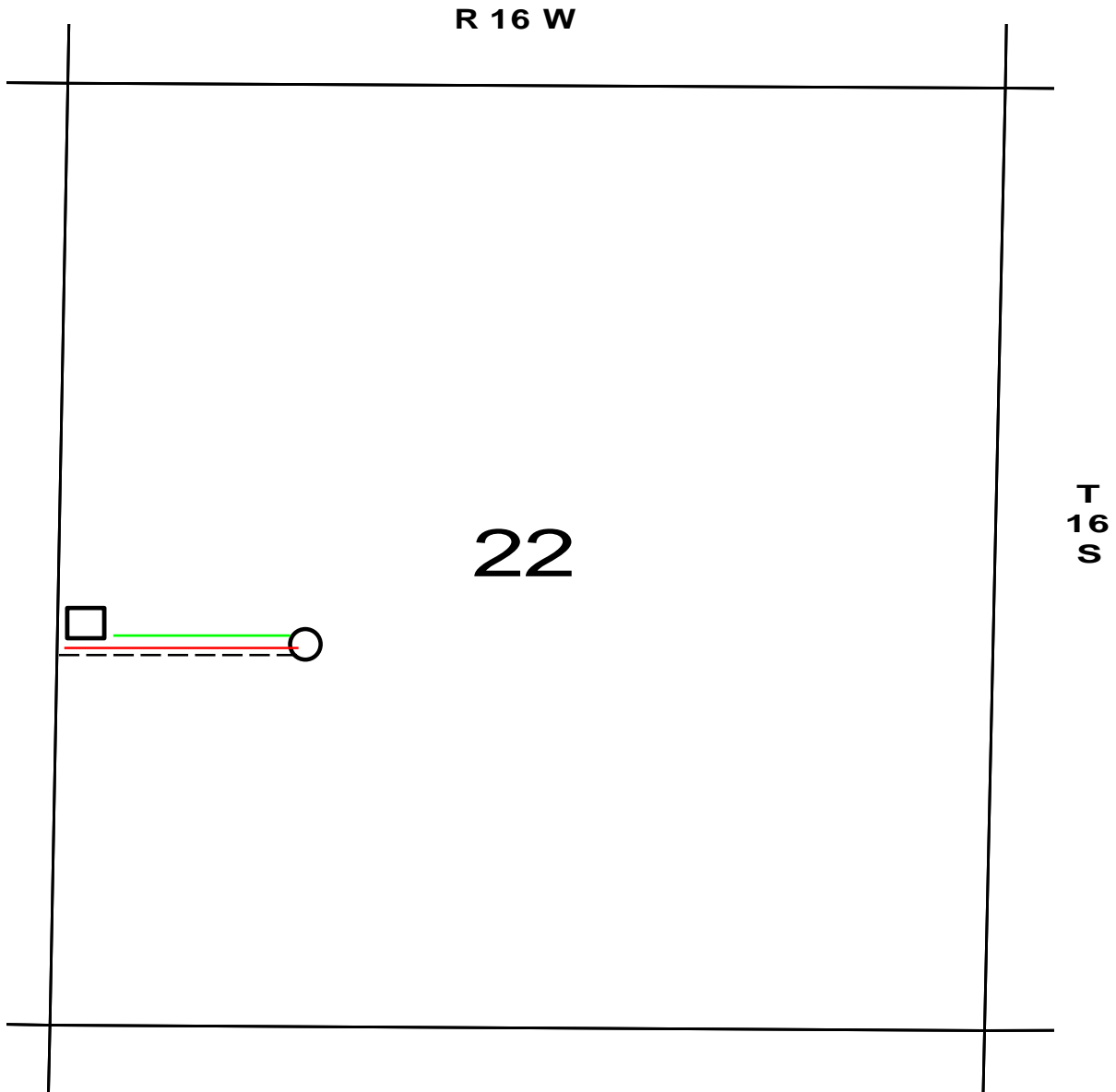

- PROPOSED WELL LOCATION
- ESTIMATED LOCATION OF TANK BATTERY
- ESTIMATED LEASE ROAD
- ESTIMATED LOCATION OF FLOW LINES
- ESTIMATED LOCATION OF ELECTRICAL LINES