

ADVANTAGE ELEVATIONS

OIL FIELD SURVEYORS

BOX 8604 - PRATT, KS 67124
(620) 672-6491

217122

INVOICE NO.

N-10 EXPLORATION LLC

OPERATOR

10

NO.

Medicine River Ranch B

FARM

Barber

COUNTY

15

S

34s

T

11w

R

760' ENL & 450' FEL

LOCATION

ELEVATION: 1366' GR



N-10 EXPLORATION LLC
PO Box 195
Attica, KS 67009-0195

AUTHORIZED BY: Randy

SCALE: 1" = 1000'

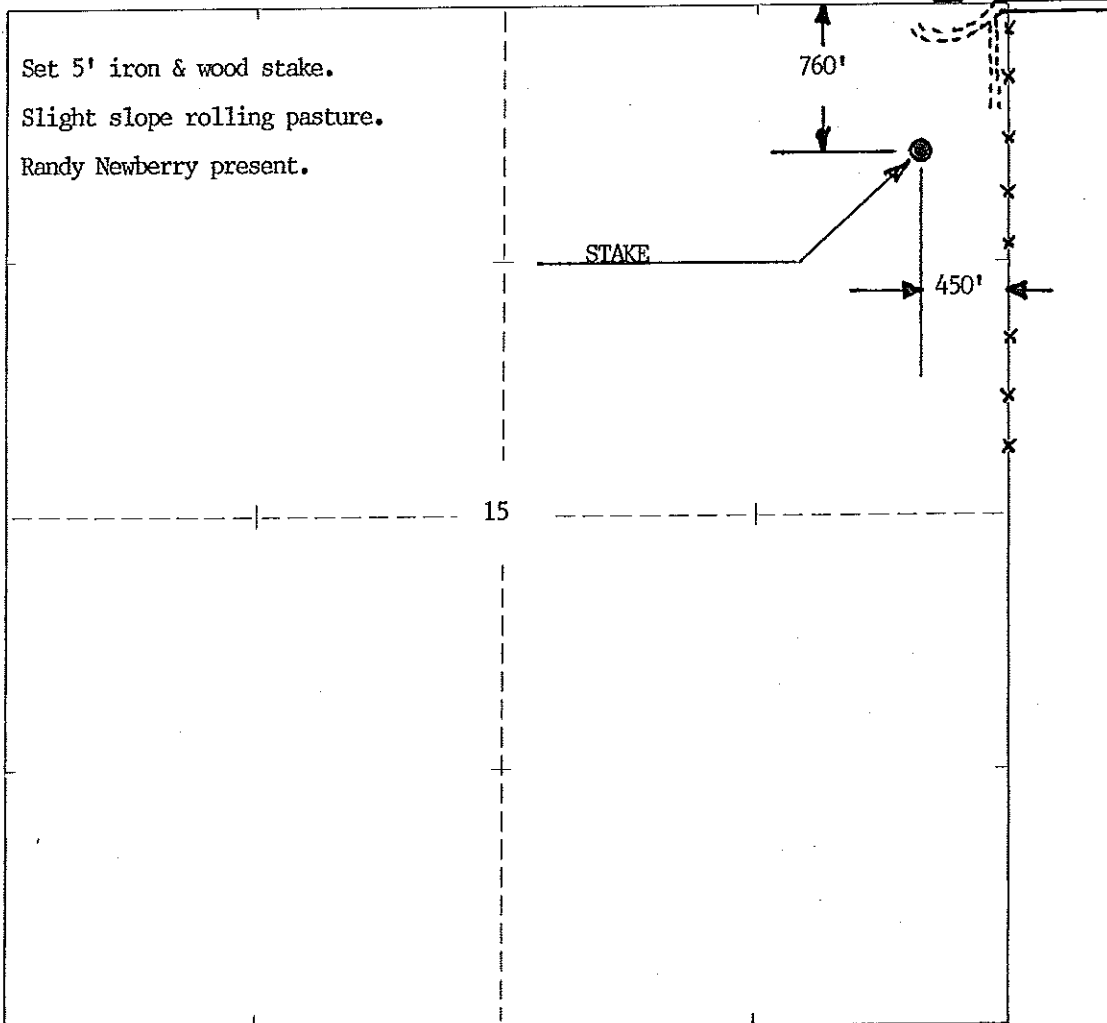

Set 5' iron & wood stake.
Slight slope rolling pasture.
Randy Newberry present.

Staked 02/27/12

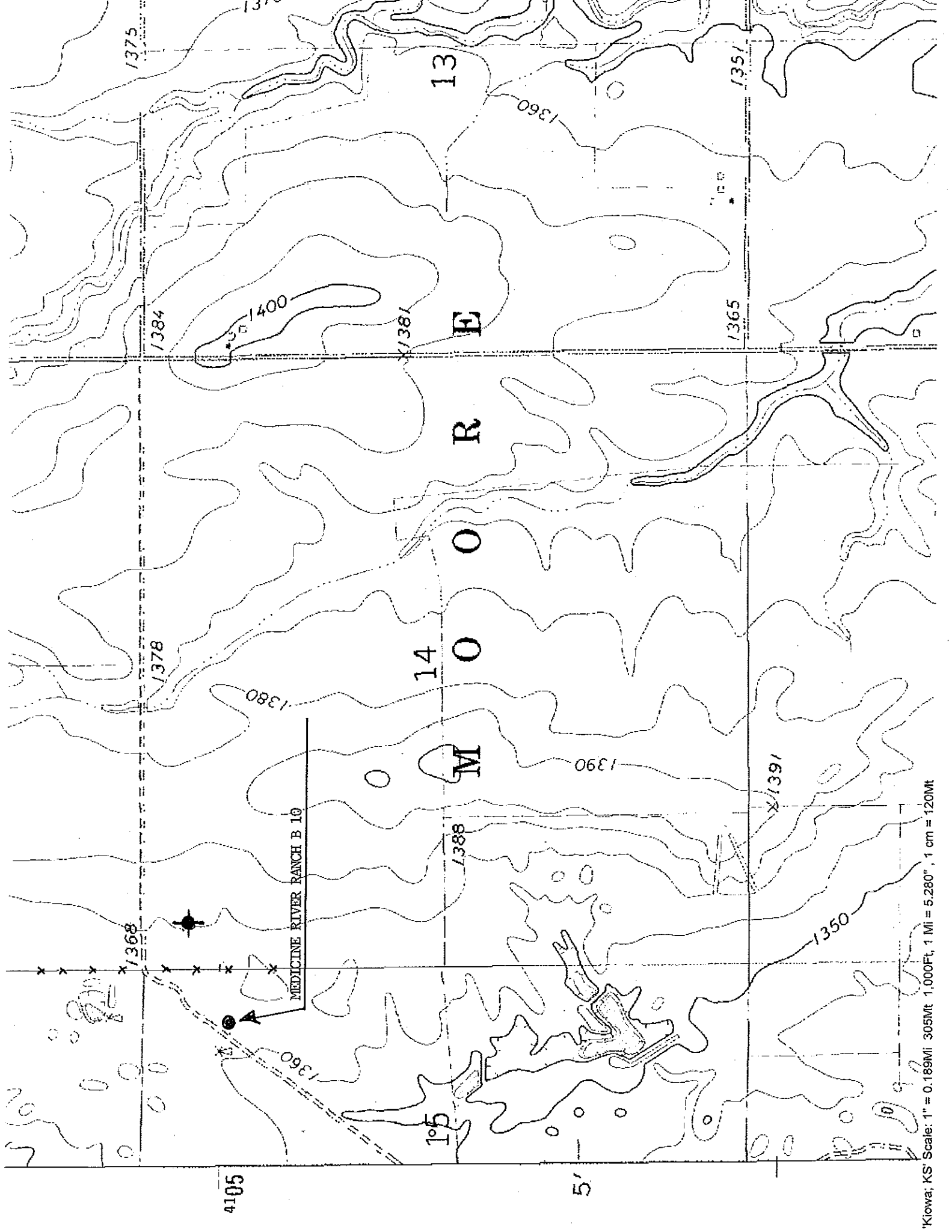

Kiowa, KS Scale: 1" = 0.189Mi 305Mt 1,000Ft, 1 Mi = 5,280", 1 cm = 120Mt