



# Pro-Stake LLC

## Oil Field & Construction Site Staking

P.O. Box 2324  
Garden City, Kansas 67846  
Office/Fax: (620) 276-6159  
Cell: (620) 272-1499



**t031512-q**  
PLAT NO.

**9916**  
INVOICE NO.

### Red Oak Energy, Inc.

OPERATOR

### Kiowa County, KS

COUNTY

**35**    **29s**    **16w**  
Sec.    Twp.    Rng.

### Headquarters #1-35

LEASE NAME

### 980' FSL - 800' FEL

LOCATION SPOT

GR. ELEVATION: **1932.6'**

SCALE: **1" = 1000'**  
DATE STAKED: **Mar. 15<sup>th</sup>, 2012**  
MEASURED BY: **Ben R.**  
DRAWN BY: **Luke R.**  
AUTHORIZED BY: **Kevin D.**



**Directions:** From the South side of Haviland, Ks at the intersection of Hwy 54 & Main St – Now go 3 mile East on hwy 54 – Now go 9.2 mile South KCA #57 to the NW corner of section 35-29s-16w – Now go 1 mile South on KCA #57 to ingress stake East into – Now go 0.2 mile E-NE on lease rd – Now go 0.2 mile South on lease rd – Now go 0.3 mile NE on lease rd – Now go 0.1 mile East on lease rd – Now go 0.5 mile NE on lease rd to prod well – Now go 540' S-SE through pasture with cattle – Now go approx. 660' SW through pasture with cattle into staked location.

**Final ingress must be verified with land owner or Operator.**

***This drawing does not constitute a monumented survey or a land survey plat. This drawing is for construction purposes only.***

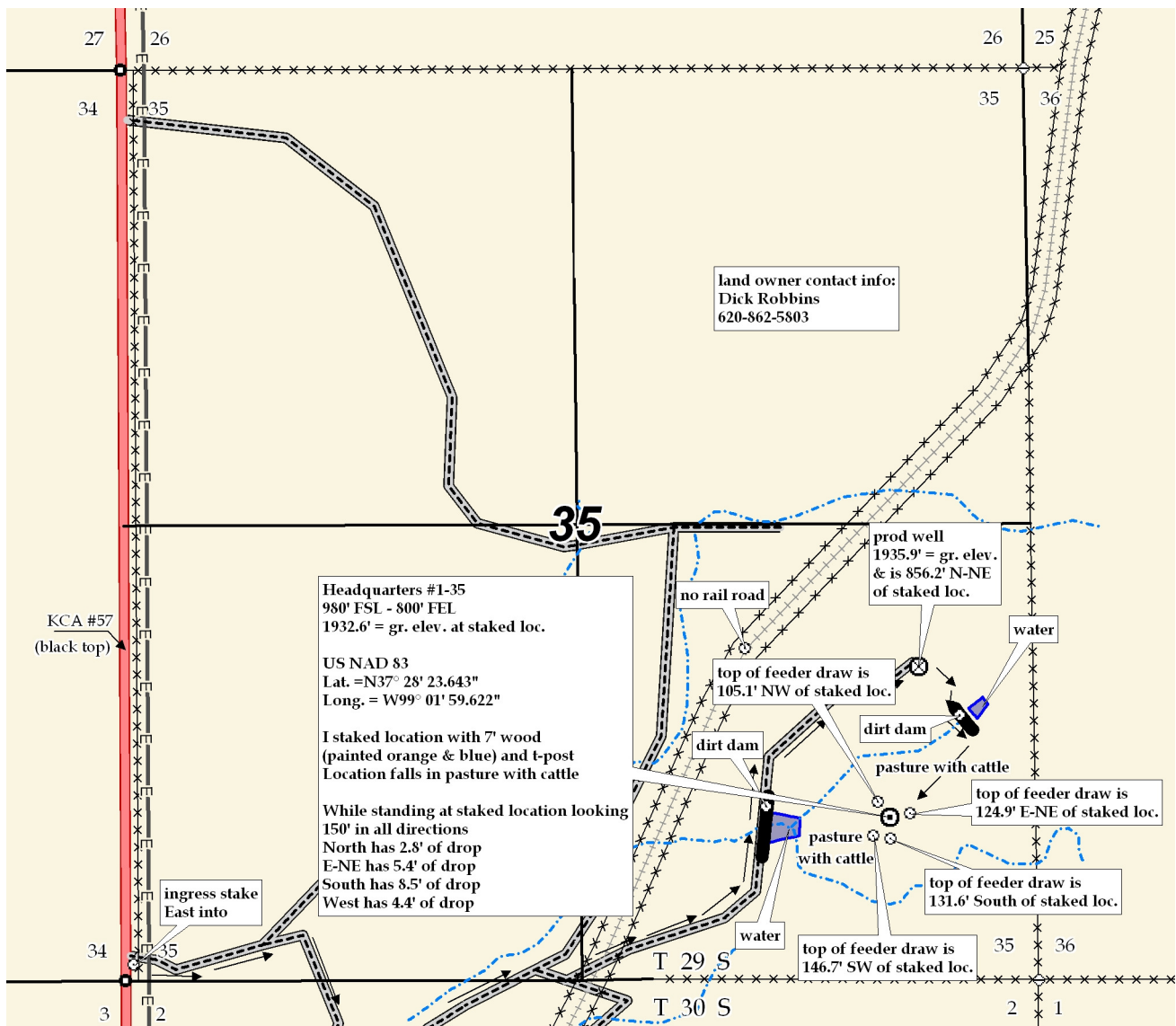

land owner contact info:  
Dick Robbins  
620-862-5803

Headquarters #1-35  
980' FSL - 800' FEL  
1932.6' = gr. elev. at staked loc.  
US NAD 83  
Lat. = N37° 28' 23.643"  
Long. = W99° 01' 59.622"  
I staked location with 7' wood  
(painted orange & blue) and t-post  
Location falls in pasture with cattle  
While standing at staked location looking  
150' in all directions  
North has 2.8' of drop  
E-NE has 5.4' of drop  
South has 8.5' of drop  
West has 4.4' of drop

prod well  
1935.9' = gr. elev.  
& is 856.2' N-NE  
of staked loc.  
top of feeder draw is  
105.1' NW of staked loc.  
top of feeder draw is  
124.9' E-NE of staked loc.  
top of feeder draw is  
131.6' South of staked loc.  
top of feeder draw is  
146.7' SW of staked loc.