

**Pro-Stake LLC**  
 Oil Field & Construction Site Staking  
 P.O. Box 2324  
 Garden City, Kansas 67846  
 Office/Fax: (620) 276-6159  
 Cell: (620) 272-1499

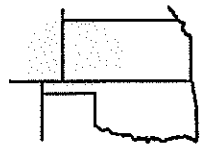

**h031912-z**  
 PLAT NO.

**9924**  
 INVOICE NO.

**Ritchie Exploration, Inc.**  
 OPERATOR

**#1 Smith 25A**  
 LEASE NAME

**Wichita County, KS**  
 COUNTY

**25 17s 35w**  
 Sec. Twp. Rng.

**338' FNL - 2150' FEL**  
 LOCATION SPOT

SCALE: 1" = 1000'  
 DATE: Mar. 16<sup>th</sup>, 2012  
 MEASURED BY: Luke R.  
 DRAWN BY: Luke R.  
 AUTHORIZED BY: Justin C.



GR. ELEVATION: **3156.3'**

**Directions:** From approx. 0.25 mile South of Marienthal Ks at the intersection of Hwy 96 & 167 North - Now go 4.6 mile East on Hwy 96 - Now go 4 miles North on 25 Rd/County Line Rd to the SE corner of section 25-17s-35w - Now go 0.9 mile North on 25 Rd/County Line Rd to ingress stake West into - Now go approx. 2150' West through wheat stubble into staked location.

**Final ingress must be verified with land owner or Operator.**

*This drawing does not constitute a monumented survey or a land survey plat.  
 This drawing is for construction purposes only.*

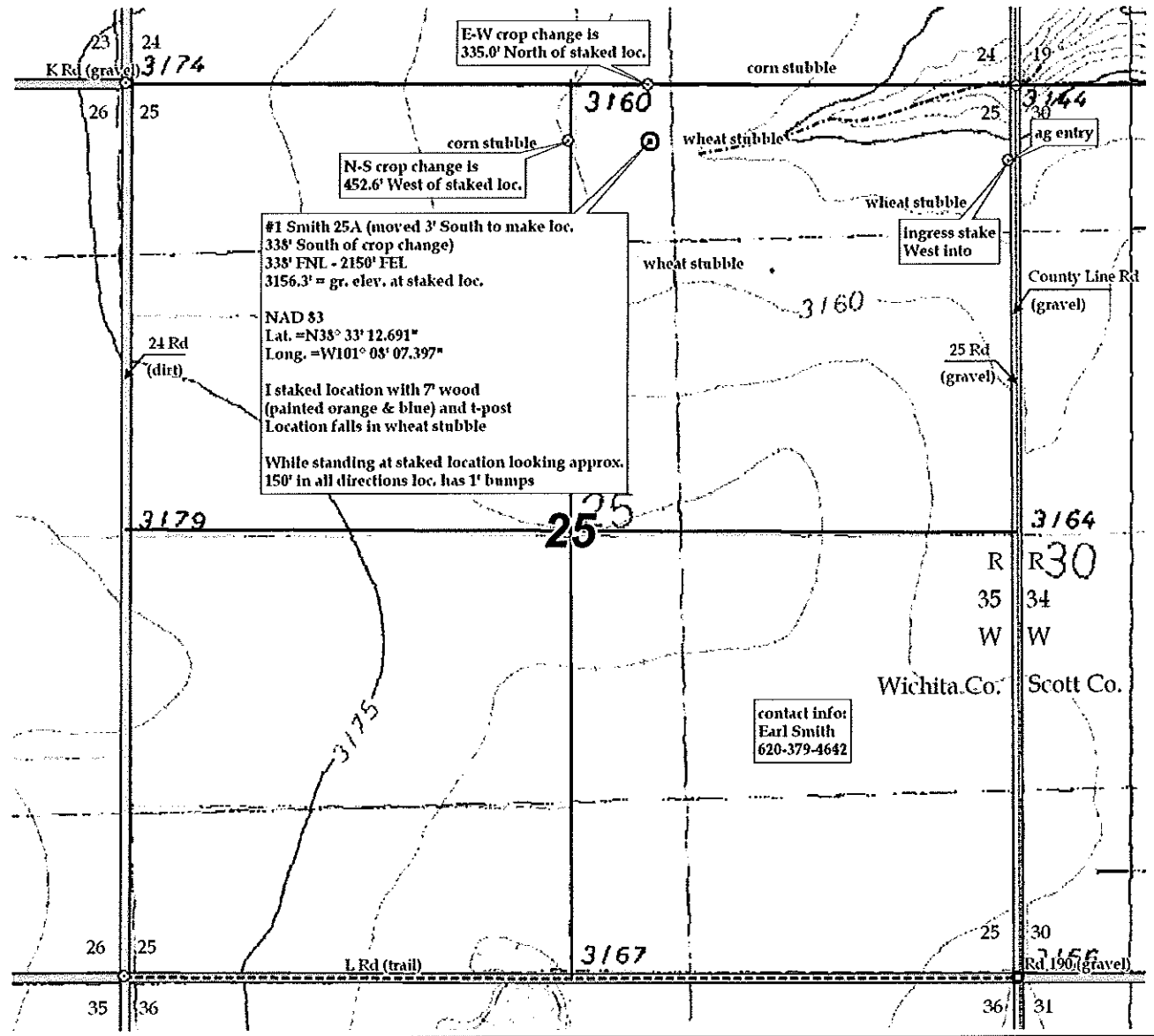

KANSAS SURFACE OWNER NOTIFICATION ACT

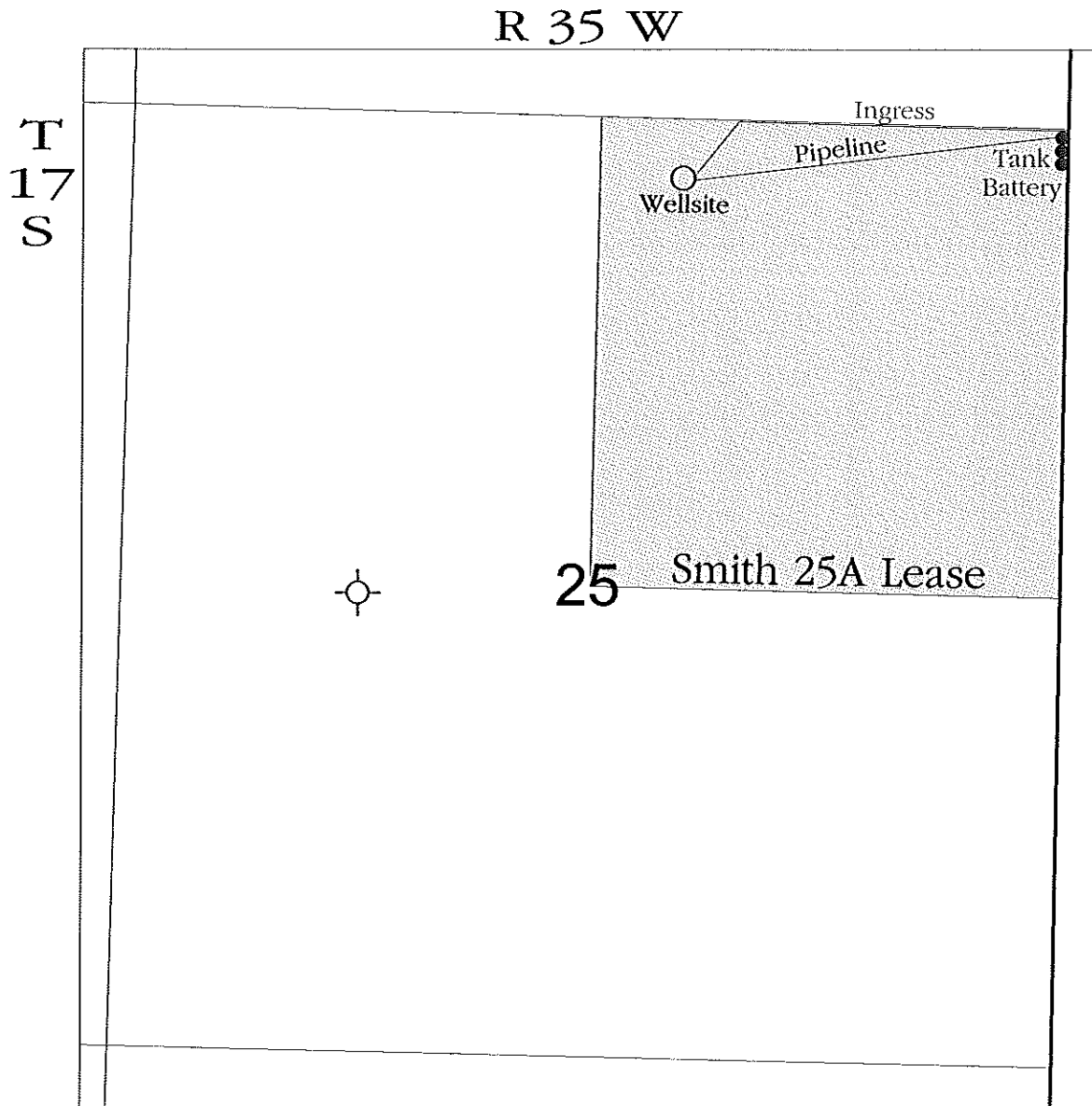

SCALE = 1 : 12,000

WICHITA COUNTY, KANSAS