

Proposed Plan of Construction

Turrentine A-3
Sec 19 T22S-R34W
Finney County, KS

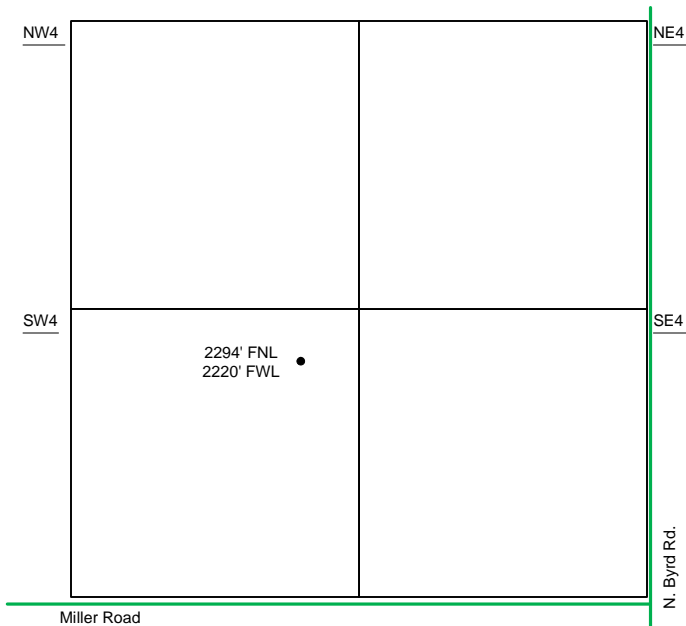

Sec 19 - T22S - R34W

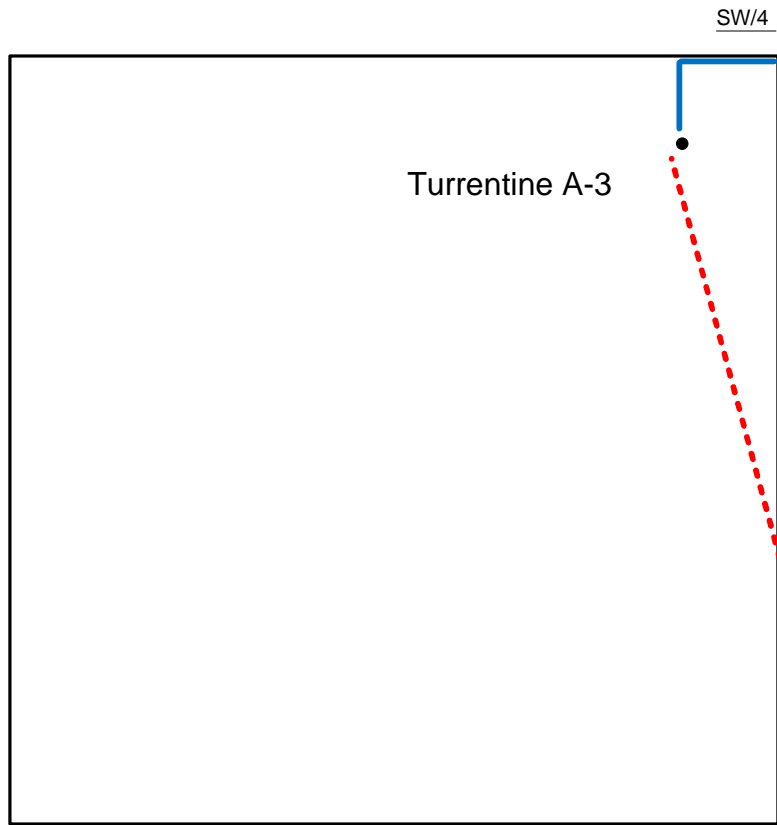

- Well Location
- Proposed Lease Roads
- - - Proposed Pipeline
- Proposed Tank Battery
- Proposed Power Lines
- - - Existing Pipeline

The Proposed Tank Battery for the Turrentine A-3 is located in the S of the SE quarter.

Proposed Details of
SW/4 Sec 19 -T22S -R34W

Note-Drawing **Not** to Scale

Proposed Site Diagram
Turrentine A-3
March 27, 2012

