

Proposed Plan of Construction
Arbuthnot A-7
Sec 32 T30S-R33W
Haskell County, KS

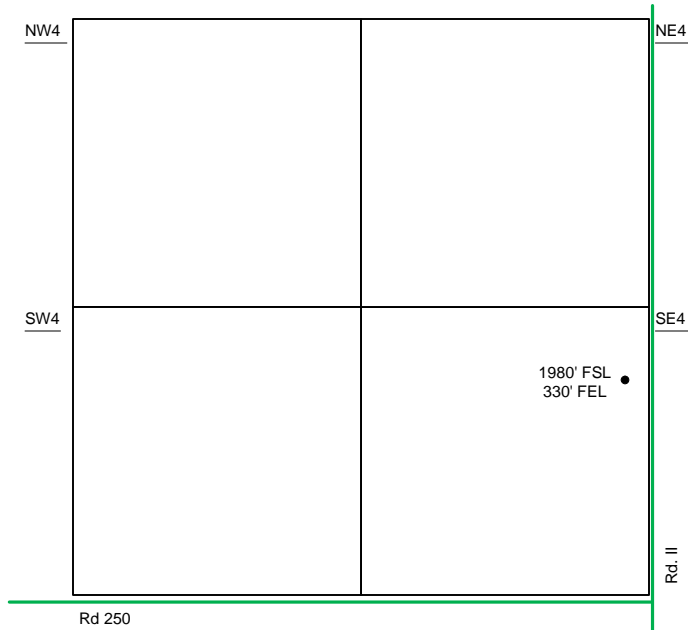

Sec 32 – T30S – R33W

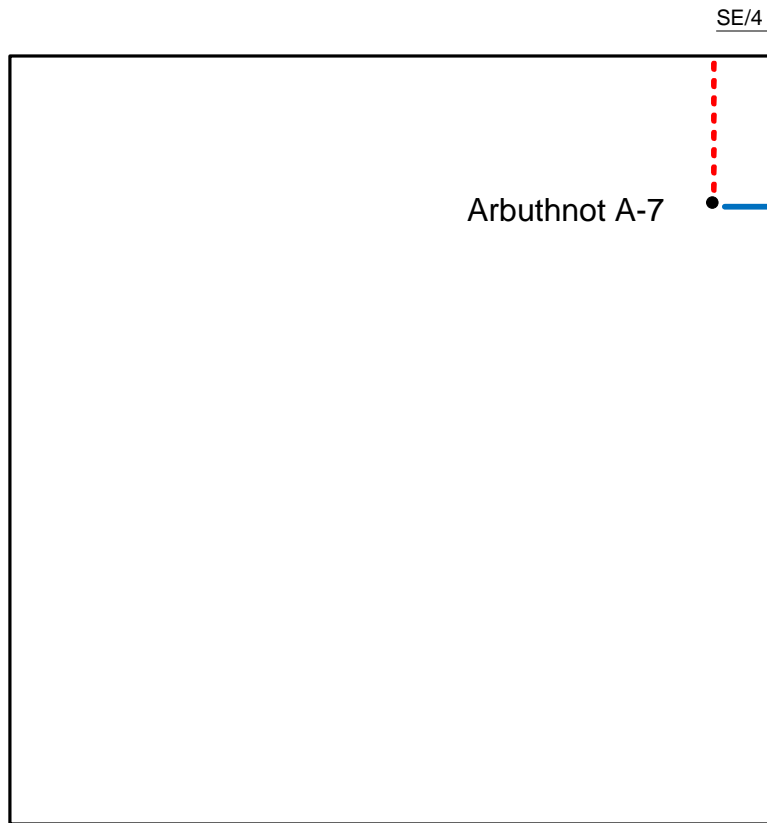

The Existing Tank Battery for the Arbuthnot A-7 is located in the N of the NE quarter.

- Well Location
- Proposed Lease Roads
- - - Proposed Pipeline
- Proposed Tank Battery
- Proposed Power Lines
- - - Existing Pipeline

Proposed Details of
SE/4 Sec 32 -T30S -R33W

Note-Drawing **Not** to Scale

