

**BEREXCO, LLC  
RANDA LEASE  
SE.1/4. SECTION 4, T16S, R25W  
NESS COUNTY, KANSAS**

GRAVEL (COUNTY LINE) ROAD

Notes:

1. Set (2) wood stakes at location site.
2. All flagging Red & Yellow.
3. Overhead power available at N. line, Sec.4.
4. Kansas One Call System Inc. should be notified before excavation (1-800-344-7233).
5. CAUTION; Various pipelines in Sec.4.
6. Found old well per magnetic response.
7. Contact landowner for best access.

4  
Old Well Location  
Randa #1 O.W.W.O.  
110'S. & 20'W. NE NE SE  
2200'FSL 350'FEL  
Ground Elevation = 2536  
Y = 739982 X = 1547934

State Plane-NAD 27-Kansas South  
(Mapping Grade GPS Used)

PROPOSED ROAD  
FLOWLINE & STUBBLE  
ELECTRIC PARALLEL

PROPOSED  
TANK BATTERY

NO ROAD (290 ROAD)

\*Ingress and egress to location as shown on this plot is per usage only and may not be legally opened for public use. Contact landowner, tenant and county road department for access.

ROAD (H ROAD)  
GRAVEL

TRAIL  
(T ROAD)  
GRASS

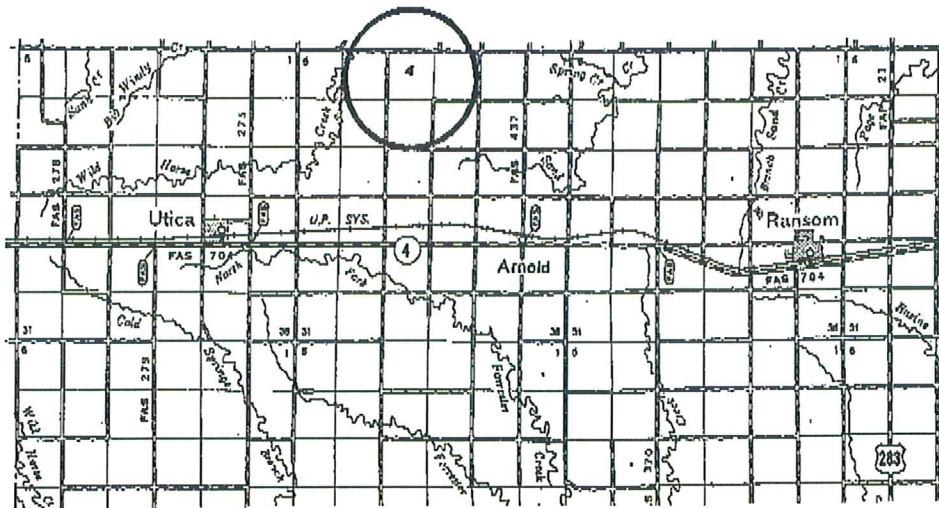

Controlling data is based upon the best maps and photographs available to us and upon a regular section of land containing 640 acres.

Approximate section lines were determined using the normal standard of care of oilfield surveyors practicing in the state of Kansas. The section corners, which establish the precise section lines, were not necessarily located, and the exact location of the well site location in the section is not guaranteed. Therefore, the operator assuming this service and occupying this plot and all other parties relying thereon agree to hold Central Kansas Oilfield Services, Inc., its officers and employees harmless from all losses, costs and expenses and said entities released from any liability from incidental or consequential damages.

Elevations derived from National Geodetic Vertical Datum.

Date March 27, 2012