

**Pro-Stake LLC**  
 Oil Field & Construction Site Staking  
 P.O. Box 2324  
 Garden City, Kansas 67846  
 Office/Fax: (620) 276-6159  
 Cell: (620) 272-1499

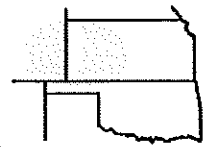

**n031912-u**  
 PLAT NO.

**9925**  
 INVOICE NO.

**Ritchie Exploration, Inc.**  
 OPERATOR  
**Wichita County, KS**  
 COUNTY

**#1 Noonan**  
 LEASE NAME  
**2250' FSL - 1020' FWL**  
 LOCATION SPOT

**24 17s 35w**  
 Sec. Twp. Rng.

SCALE: **1" = 1000'**  
 DATE STAKED: **Mar. 16<sup>th</sup>, 2012**  
 MEASURED BY: **Luke R.**  
 DRAWN BY: **Luke R.**  
 AUTHORIZED BY: **Justin C.**



GR. ELEVATION: **3174.4'**

**Directions:** From approx. 0.25 mile South of the South Side of Marienthal Ks at the intersection of Hwy 96 & Hwy 167 North - Now go 0.4 mile West on Hwy 96 - Now go 5 miles North on Marienthal/20 Rd - Now go 4 miles East on K Rd to the SW corner of section 24-17s-35w - Now go 0.4 mile North on 24 Rd to ingress stake East into - Now go 1020' East through wheat into staked location.  
**Final ingress must be verified with land owner or Operator.**

*This drawing does not constitute a monumented survey or a land survey plat. This drawing is for construction purposes only.*

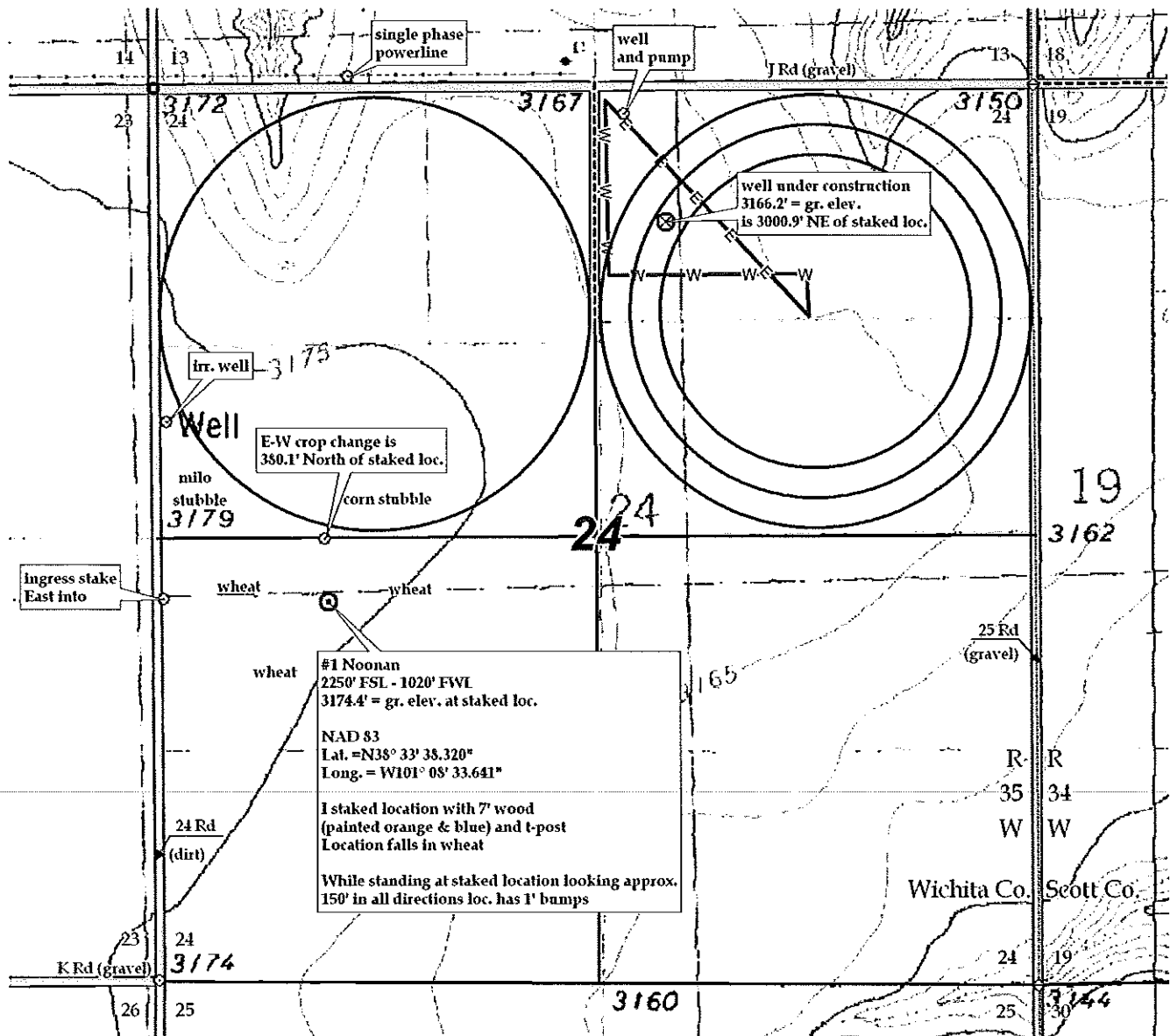

KANSAS SURFACE OWNER NOTIFICATION ACT

R 35 W

T  
17  
S

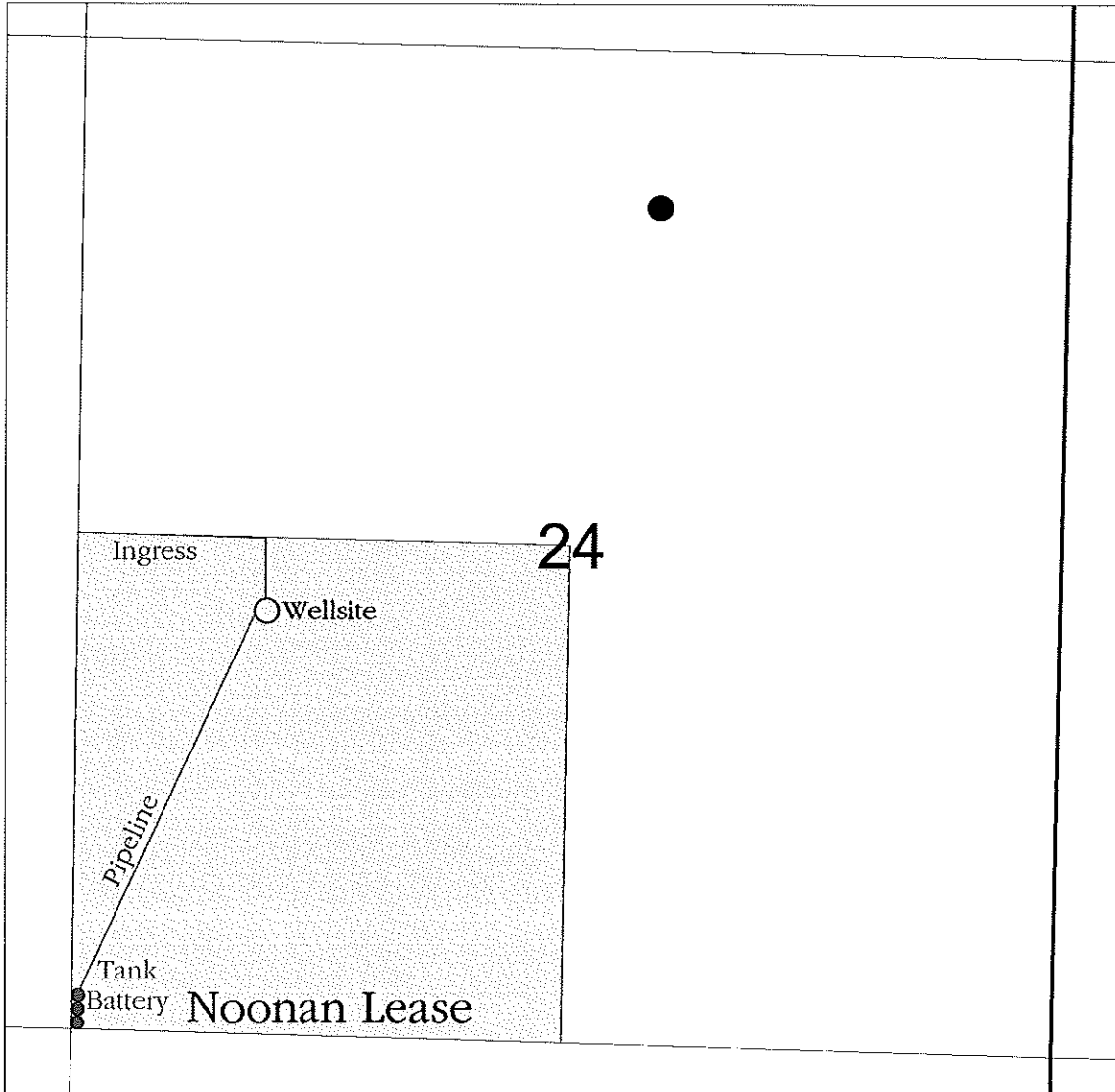

SCALE = 1 : 12,000

WICHITA COUNTY, KANSAS