

Proposed Plan of Construction
 Kells G-1
 Sec 20 T27S-R33W
 Haskell County, KS

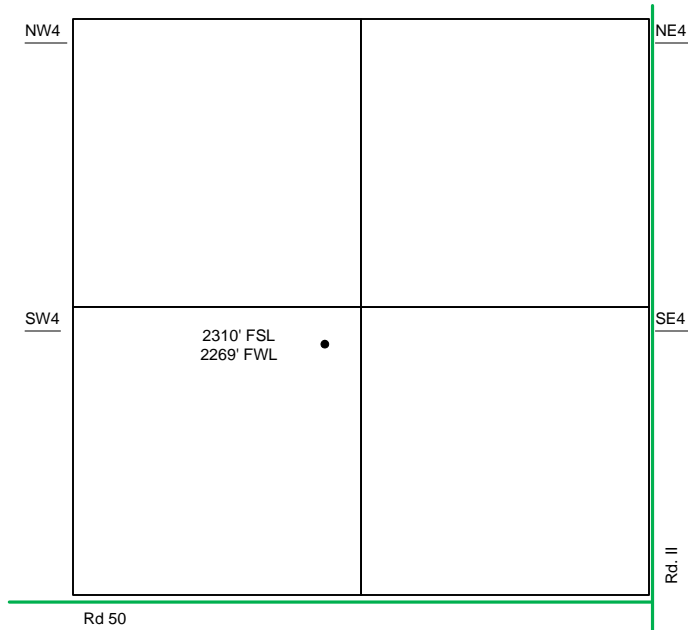

Sec 20 - T27S - R33W

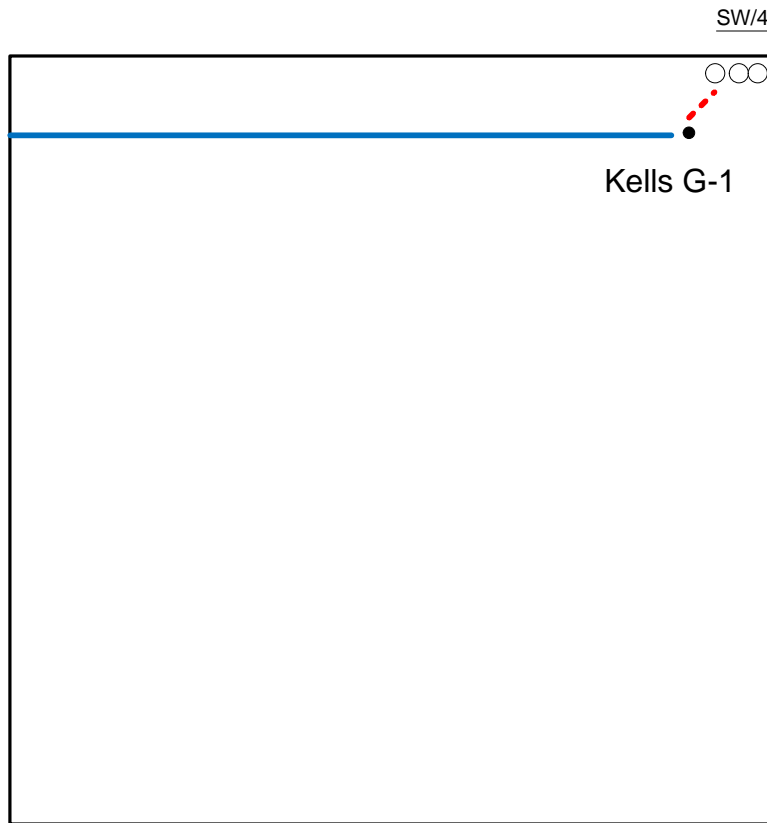

The Proposed Tank Battery for the Kells G-1 will be located in the NE of the SW quarter.

- Well Location
- Proposed Lease Roads
- - - Proposed Pipeline
- Proposed Tank Battery
- Proposed Power Lines
- - - Existing Pipeline

Proposed Details of
 SW/4 Sec 20 -T27S -R33W

Note-Drawing **Not** to Scale

