

Proposed Plan of Construction

Guttridge A-1  
Sec 14 T28S-R33W  
Haskell County, KS

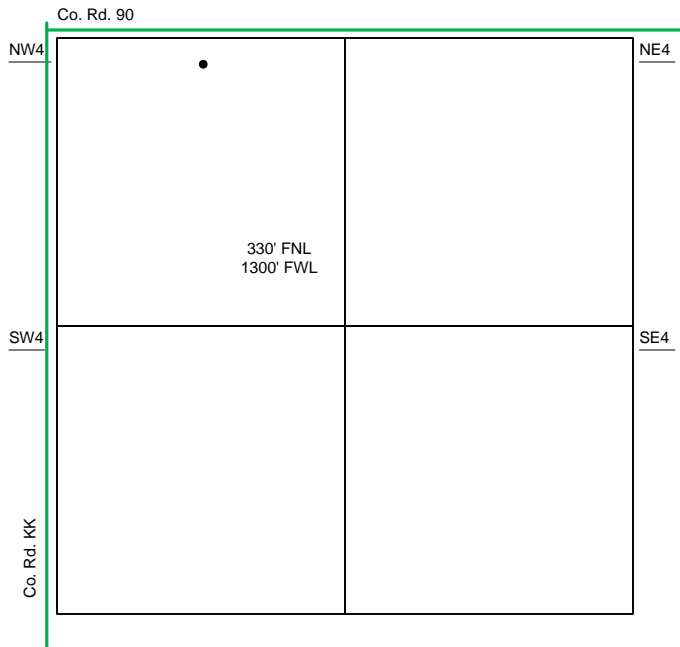

Sec 14 - T28S - R33W



The **EXISTING** Tank Battery for the Guttridge A-1 is located in the N of the NW quarter.

- Well Location
- Proposed Lease Roads
- - - Proposed Pipeline
- Proposed Tank Battery
- Proposed Power Lines
- - - Existing Pipeline

Proposed Details of  
NW/4 Sec 14 -T28S -R33W

Note-Drawing **Not** to Scale

Proposed Site Diagram  
Guttridge A-1  
March 28, 2012

