

Proposed Plan of Construction
 Anshutz A-1
 Sec 1 T28S-R33W
 Haskell County, KS

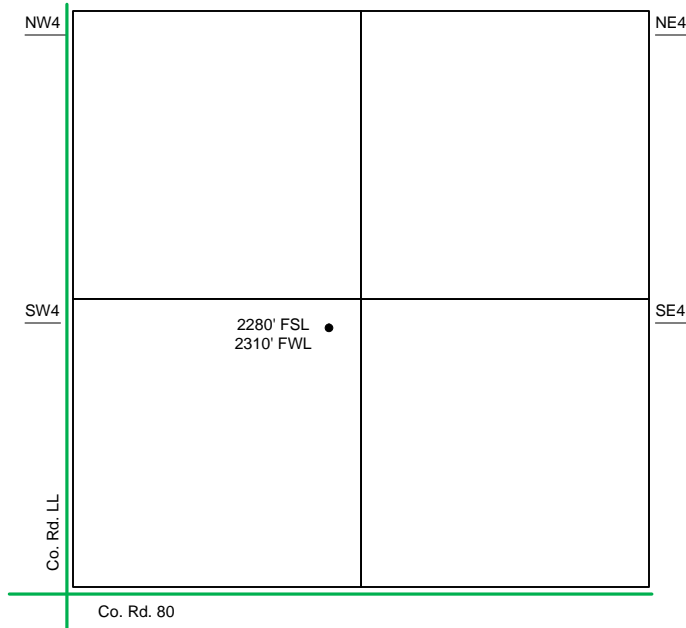

Sec 1 – T28S – R33W

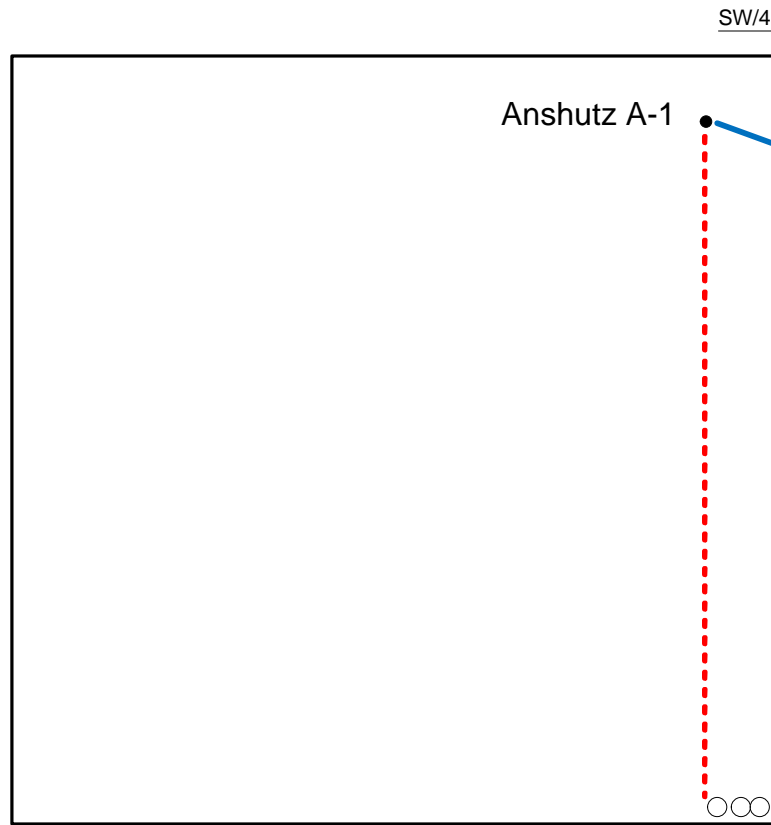

- Well Location
- Proposed Lease Roads
- - - Proposed Pipeline
- Proposed Tank Battery
- Proposed Power Lines
- - - Existing Pipeline

The **Proposed** Tank Battery for the Anshutz A-1 is located in the S of the SW quarter.

Proposed Details of
 SW/4 Sec 1 -T28S -R33W

Note-Drawing **Not** to Scale

Proposed Site Diagram
 Anshutz A-1
 March 28, 2012

