

Pro-Stake LLC
 Oil Field & Construction Site Staking
 P.O. Box 2324
 Garden City, Kansas 67846
 Office/Fax: (620) 276-6159
 Cell: (620) 272-1499

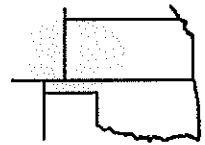

h032912-e
 PLAT NO.

9957
 INVOICE NO.

Ritchie Exploration, Inc.

#1 Simons 14CD

OPERATOR

LEASE NAME

Wichita County, KS

14 17s 35w

350' FSL - 2030' FEL

COUNTY

Sec. Twp. Rng.

LOCATION SPOT

SCALE: **1" = 1000'**

DATE STAKED: **Mar. 27th, 2012**

MEASURED BY: **Luke R.**

DRAWN BY: **Luke R.**

AUTHORIZED BY: **Justin C.**

GR. ELEVATION: **3166.9'**



Directions: From approx. 0.3 mile South of the South Side of Marienthal Ks at the intersection of Hwy 96 & Hwy 167 North - Now go 4.6 miles East on Hwy 96 - Now go 6 miles North on county line rd/Cr 25 - Now go 1 mile West on J Rd to the SE corner of section 14-17s-35w - Now go 0.4 mile West on J Rd to ingress stake North into - Now go 350' North through pasture into staked location.
Final ingress must be verified with land owner or Operator.

This drawing does not constitute a monumented survey or a land survey plat. This drawing is for construction purposes only.

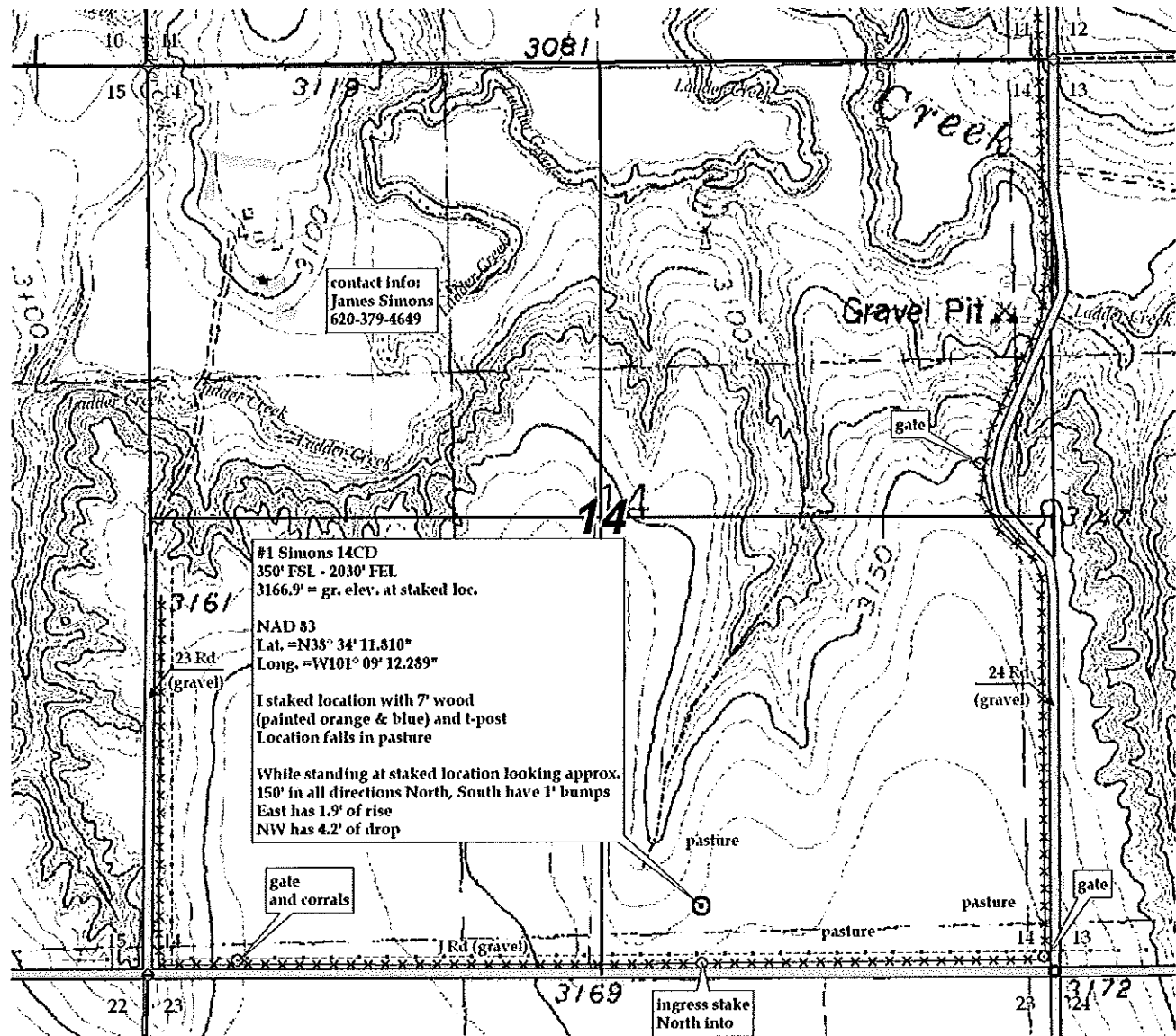

KANSAS SURFACE OWNER NOTIFICATION ACT

R 35 W

T
17
S

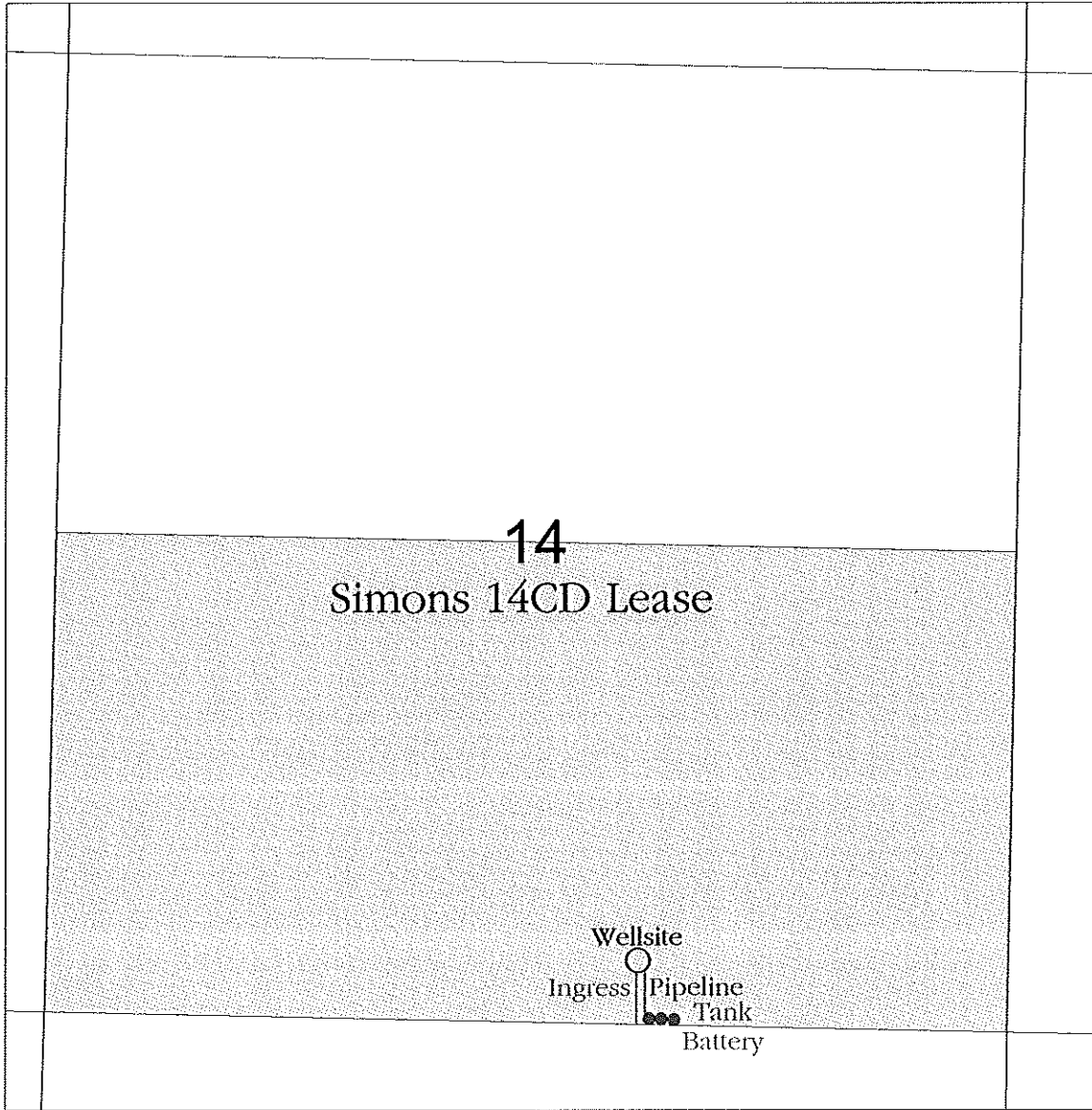

SCALE = 1 : 12,000

WICHITA COUNTY, KANSAS