

BACH OIL PRODUCTION, INC.  
 GPW UNIT LEASE  
 SW. 1/4, SECTION 27, T1S, R19W  
 PHILLIPS COUNTY, KANSAS

DIRT (EAGLE RD.) ROAD

Notes:

1. Set (2) wood stakes at location site.
2. All flagging Red & Yellow.
3. Overhead power available at S. & E. lines and E. 1/2 of N. line, Sec. 27.
4. Kansas One Call System Inc. should be notified before excavation (1-800-344-7233).
5. CAUTION: Various pipelines in Sec. 27.
6. Contact landowner for best access.

Ingress and egress to location as shown on this plot is for usage only and may not be legally opened for public use. Contact landowner, tenant and county road department for access.

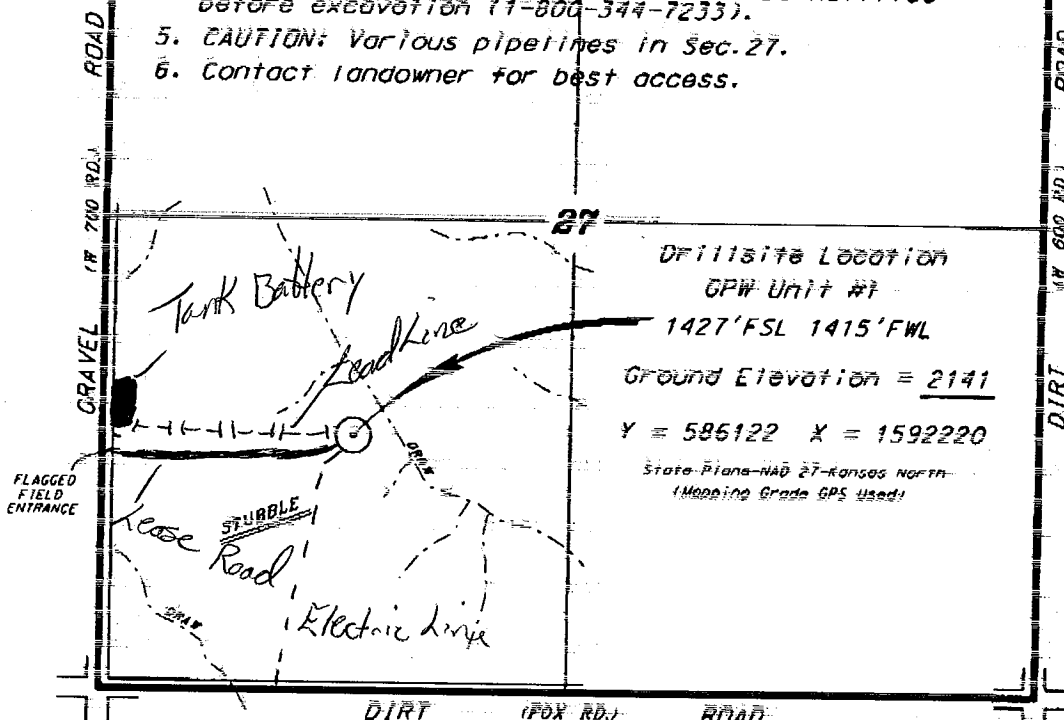

SCALE 1" = 1000'

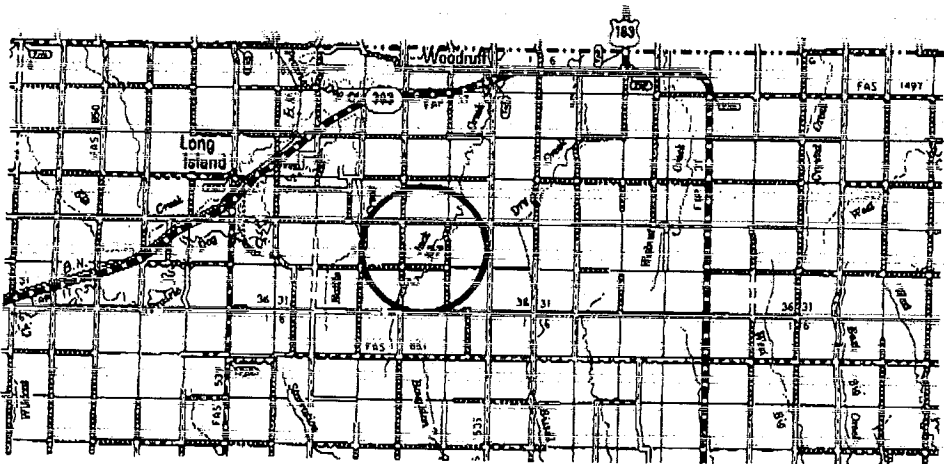

Contrasting data is based upon the best maps and photographs available to us and under no warranty section of land containing 640 acres.  
 Approximate section lines were determined using the normal standards of care of oilfield surveyors practicing in the state of Kansas; the section corners, which establish the precise section lines, were not necessarily located, and the exact location of the well site location in the section is not guaranteed. Therefore, the user should use this service and occupying this plot and all other parties relying thereon agree to hold Central Kansas Oilfield Services, Inc., its officers and employees harmless from all claims, suits and expenses and hold ourselves released from any liability from the location of consequences.  
 Elevations derived from National Geodetic Vertical Datum.

DATE APRIL 18, 2012