

BACH OIL PRODUCTION, INC.
 KK UNIT LEASE
 SE. 1/4, SECTION 21, T2S, R19W
 PHILLIPS COUNTY, KANSAS

DIRT (W 800 RD.) ROAD

Notes:

1. Set (2) wood stakes at location site.
2. All flagging Red & Yellow.
3. Overhead power available at W. 1/2 of S. line, Sec. 21.
4. Kansas One Call System Inc. should be notified before excavation (1-800-344-7233).
5. CAUTION: Various pipelines in Sec. 21.
6. Contact landowner for best access.

Ingress and egress to location as shown on this plat is for usage only and may not be legally opened for public use. Contact landowner, tenant and county road department for access.

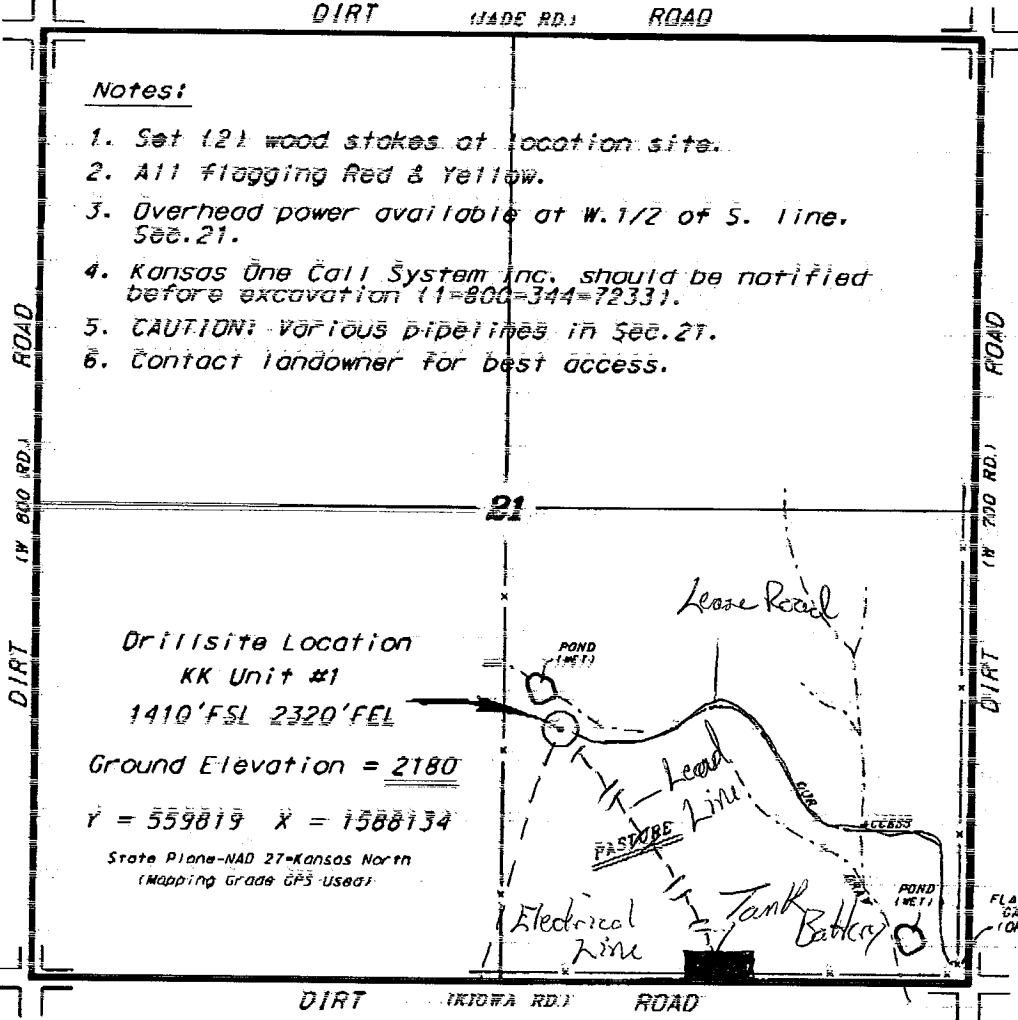

SCALE 1" = 1000'

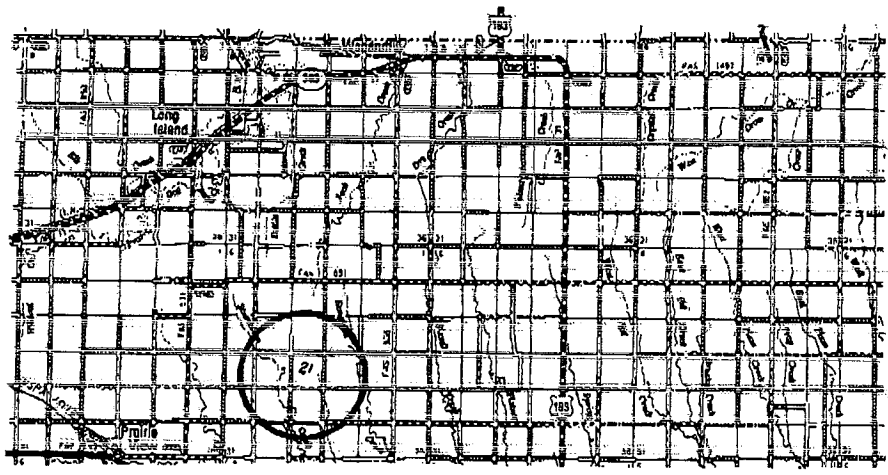

Controlling data is based upon the best maps and photographs available to us and upon a careful inspection of land containing 40 acres.

Approximate section lines were determined using the normal standard of care of oilfield surveyors practicing in the state of Kansas. The section corners, which determine the precise section lines, were not necessarily located, and the exact location of the drillsite location in the section is not guaranteed. Therefore, the operator assuming this service and accepting this plat and all other parties relying thereon agree to hold Central Kansas Oilfield Svcs., Inc., its officers and employees harmless from all losses, costs and expenses and said parties released from any liability from the location of the drillsite location.

Elevations derived from National Geodetic Vertical Datum.

Date April 18, 2012