



This Form must be Typed
Form must be Signed
All blanks must be Filled

WELL PLUGGING APPLICATION

Form KSONA-1, Certification of Compliance with the Kansas Surface Owner Notification Act,
MUST be submitted with this form.

OPERATOR: License #: _____
Name: _____
Address 1: _____
Address 2: _____
City: _____ State: _____ Zip: _____ + _____
Contact Person: _____
Phone: (_____) _____

API No. 15 - _____
If pre 1967, supply original completion date: _____
Spot Description: _____
____ - ____ - ____ Sec. ____ Twp. ____ S. R. ____ East West
____ Feet from North / South Line of Section
____ Feet from East / West Line of Section
Footages Calculated from Nearest Outside Section Corner:
 NE NW SE SW
County: _____
Lease Name: _____ Well #: _____

Check One: Oil Well Gas Well OG D&A Cathodic Water Supply Well Other: _____
 SWD Permit #: _____ ENHR Permit #: _____ Gas Storage Permit #: _____

Conductor Casing Size: _____ Set at: _____ Cemented with: _____ Sacks
Surface Casing Size: _____ Set at: _____ Cemented with: _____ Sacks
Production Casing Size: _____ Set at: _____ Cemented with: _____ Sacks

List (ALL) Perforations and Bridge Plug Sets:

Elevation: _____ (G.L. / K.B.) T.D.: _____ PBTD: _____ Anhydrite Depth: _____
(Stone Corral Formation)

Condition of Well: Good Poor Junk in Hole Casing Leak at: _____
(Interval)

Proposed Method of Plugging (attach a separate page if additional space is needed):

Is Well Log attached to this application? Yes No Is ACO-1 filed? Yes No

If ACO-1 not filed, explain why:

Plugging of this Well will be done in accordance with K.S.A. 55-101 et. seq. and the Rules and Regulations of the State Corporation Commission

Company Representative authorized to supervise plugging operations: _____

Address: _____ City: _____ State: _____ Zip: _____ + _____

Phone: (_____) _____

Plugging Contractor License #: _____ Name: _____

Address 1: _____ Address 2: _____

City: _____ State: _____ Zip: _____ + _____

Phone: (_____) _____

Proposed Date of Plugging (if known): _____

Payment of the Plugging Fee (K.A.R. 82-3-118) will be guaranteed by Operator or Agent

Submitted Electronically



CERTIFICATION OF COMPLIANCE WITH THE KANSAS SURFACE OWNER NOTIFICATION ACT

This form must be submitted with all Forms C-1 (Notice of Intent to Drill); CB-1 (Cathodic Protection Borehole Intent); T-1 (Request for Change of Operator Transfer of Injection or Surface Pit Permit); and CP-1 (Well Plugging Application). Any such form submitted without an accompanying Form KSONA-1 will be returned.

Select the corresponding form being filed: C-1 (Intent) CB-1 (Cathodic Protection Borehole Intent) T-1 (Transfer) CP-1 (Plugging Application)

OPERATOR: License # _____
Name: _____
Address 1: _____
Address 2: _____
City: _____ State: _____ Zip: _____ + _____
Contact Person: _____
Phone: (_____) _____ Fax: (_____) _____
Email Address: _____

Well Location: _____
_____ - _____ - _____ Sec. _____ Twp. _____ S. R. _____ East West
County: _____
Lease Name: _____ Well #: _____

If filing a Form T-1 for multiple wells on a lease, enter the legal description of the lease below:

Surface Owner Information:

Name: _____
Address 1: _____
Address 2: _____
City: _____ State: _____ Zip: _____ + _____

When filing a Form T-1 involving multiple surface owners, attach an additional sheet listing all of the information to the left for each surface owner. Surface owner information can be found in the records of the register of deeds for the county, and in the real estate property tax records of the county treasurer.

If this form is being submitted with a Form C-1 (Intent) or CB-1 (Cathodic Protection Borehole Intent), you must supply the surface owners and the KCC with a plat showing the predicted locations of lease roads, tank batteries, pipelines, and electrical lines. The locations shown on the plat are preliminary non-binding estimates. The locations may be entered on the Form C-1 plat, Form CB-1 plat, or a separate plat may be submitted.

Select one of the following:

- I certify that, pursuant to the Kansas Surface Owner Notice Act (House Bill 2032), I have provided the following to the surface owner(s) of the land upon which the subject well is or will be located: 1) a copy of the Form C-1, Form CB-1, Form T-1, or Form CP-1 that I am filing in connection with this form; 2) if the form being filed is a Form C-1 or Form CB-1, the plat(s) required by this form; and 3) my operator name, address, phone number, fax, and email address.
- I have not provided this information to the surface owner(s). I acknowledge that, because I have not provided this information, the KCC will be required to send this information to the surface owner(s). To mitigate the additional cost of the KCC performing this task, I acknowledge that I am being charged a \$30.00 handling fee, payable to the KCC, which is enclosed with this form.

If choosing the second option, submit payment of the \$30.00 handling fee with this form. If the fee is not received with this form, the KSONA-1 form and the associated Form C-1, Form CB-1, Form T-1, or Form CP-1 will be returned.

I Submitted Electronically

I

Form	CP1 - Well Plugging Application
Operator	John Roy Evans Oil Company LLC
Well Name	SCHNEWEIS 1
Doc ID	1078053

Perforations And Bridge Plug Sets

Perforation Top	Perforation Base	Formation	Bridge Plug Depth
3000	3006		
3030	3040		
3104	3106		

WT**WIRE-TECH****RADIATION GUARD
LOG**

COMPANY JOHN ROY EVANS WELL #1 SCHNEPPERS FIELD COUNTY BARREN STATE KENTUCKY Location 291° S @ 53° W @ W/2 Twp 16S Sec. 32 Twp 16S Rge 11W		Permanent Datum GROUND LEVEL Elev. 1921' Log Measured From KELLY BUSHING 5 Ft Above Perm Datum Drilling Measured From KELLY BUSHING Date 5-26-91 Run No ONE Depth—Driller 3416' Depth—Wire Tech 3418' Bt. Log Inter. 3417' Top Log Inter. 2400' Casing—Driller 8 5/8" @ 478' Casing—Wire Tech Bit Size 7 7/8" Type Fluid in Hole CHEMICAL MUD CHLORIDES 6400 ppm Dens. 1 Visc. 9.3 145 pH 1 Fluid Loss 9.5 110.4 ml Source of Sample FLOWLINE R _{me} @ Meas. Temp. .95 @ 68 °F .56 @ 107 °F R _{log} @ Meas. Temp. .51 @ 68 °F .40 @ 107 °F R _{me} @ Meas. Temp. 1.19 @ 68 °F .78 @ 107 °F Source R _{me} /R _{log} CHARACTS 1 R _{me} @ BHT .56 @ 107 °F Time Since Circ 1.5 HOURS Max Rec Temp 107°F @ T.D. Equip. Location GREAT BEND KANSAS Recorded By W. CURTIS Witnessed By J.C. MUSGROVE
		Elev. KB 1926' DE 1921' DL 1921' Other Services

Fold Here

THANK YOU FOR USING WIRE-TECH SERVICES OF GREAT BEND (316) 792-6630

 Crew W. CURTIS, L. NOVOTNE, B. REEVES.
 Service Ticket No. 5400
 Truck No. 60
 Tool Serial No. 1-183-97-100
 A.P.I. # 15-009-24,473
 SOURCE AM-DE 5 CURIES
 NEUTRON SWN

In the interpretation of Logs, WireTech employees will offer their best judgment as to the correct interpretation. Since all interpretations are opinions based on measurements, WireTech does not guarantee the accuracy of these opinions and is not responsible for any loss, cost, damages or expenses incurred by the customer as a result of opinions or interpretations made by WireTech personnel.

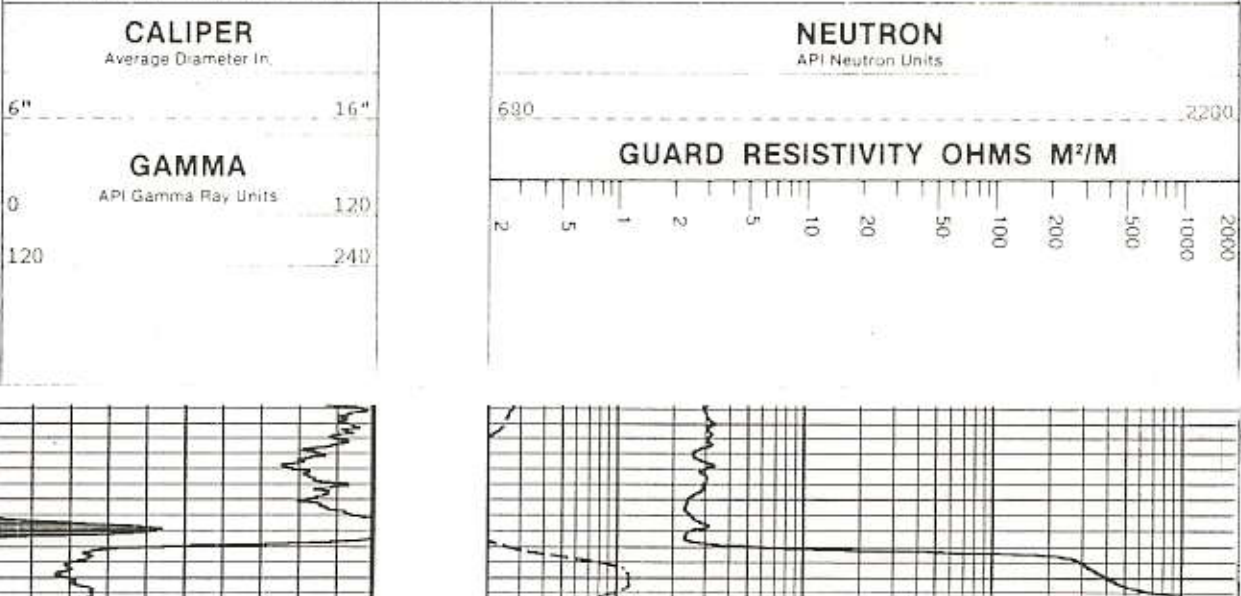

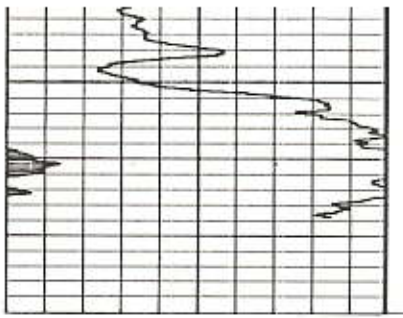

800

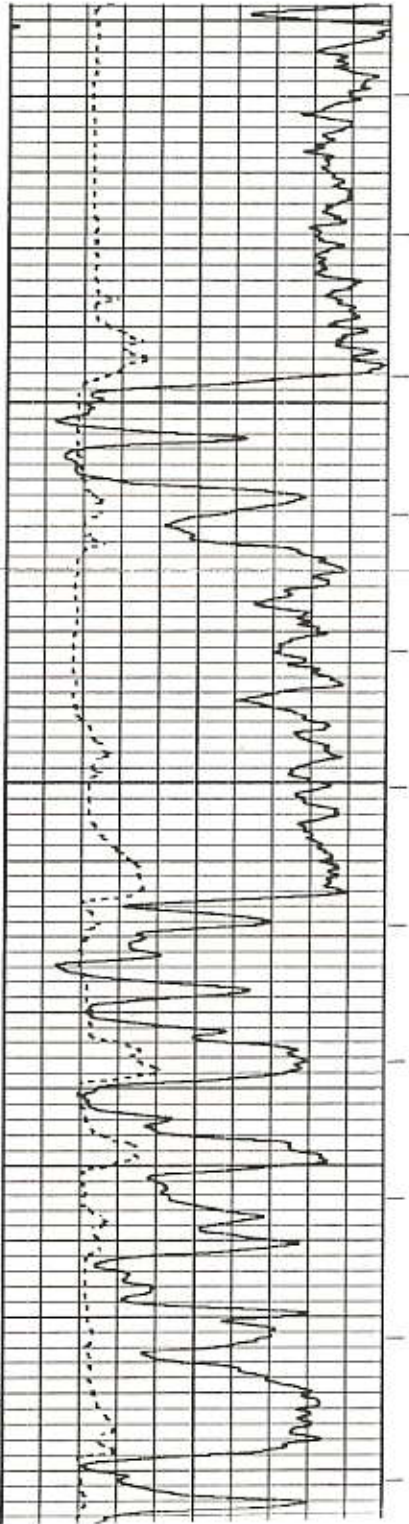
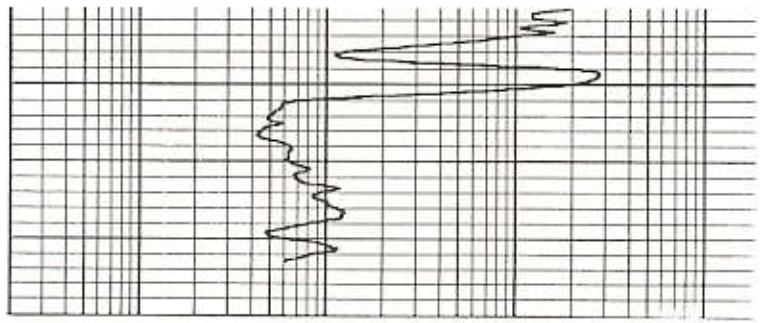

2400

2500

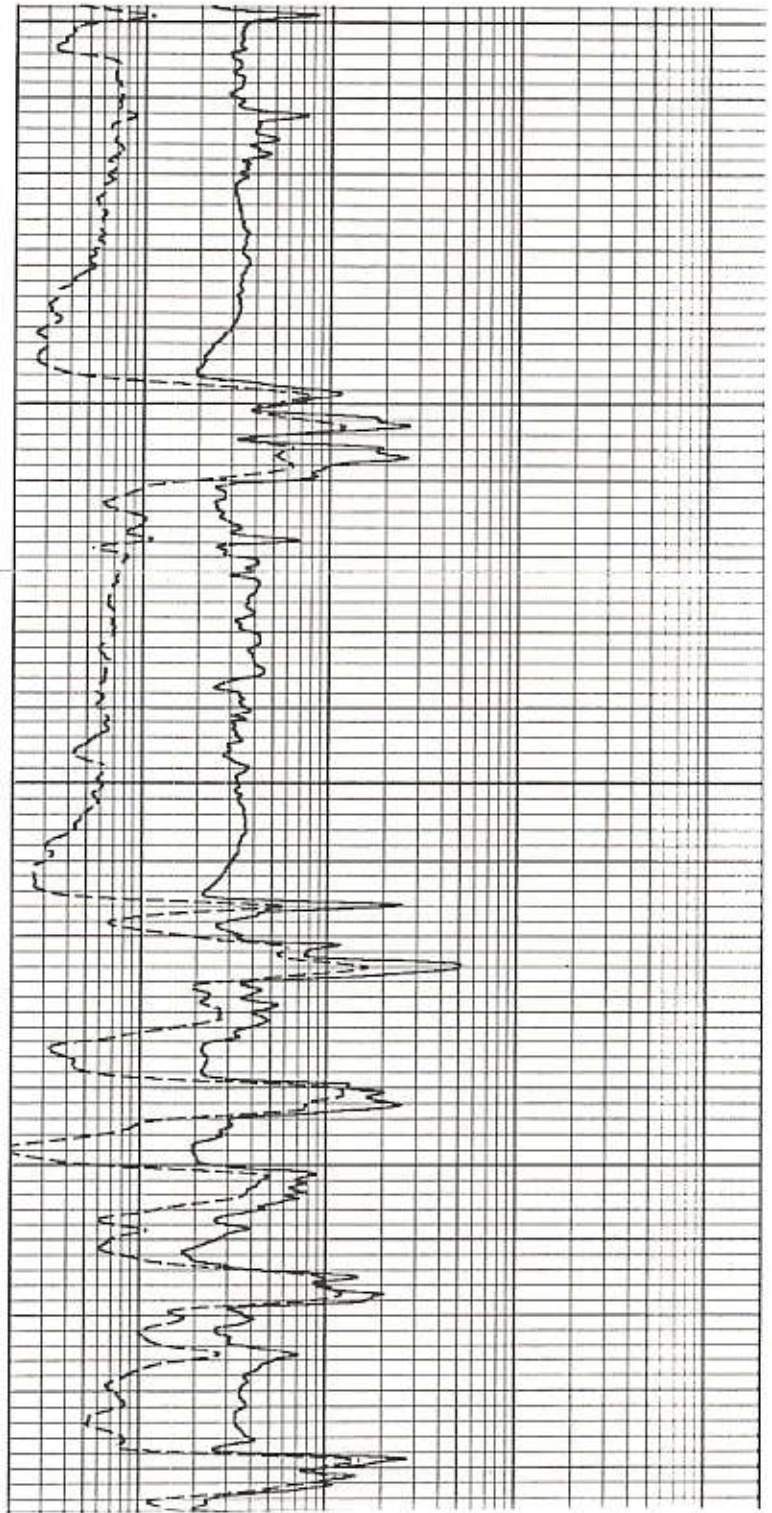

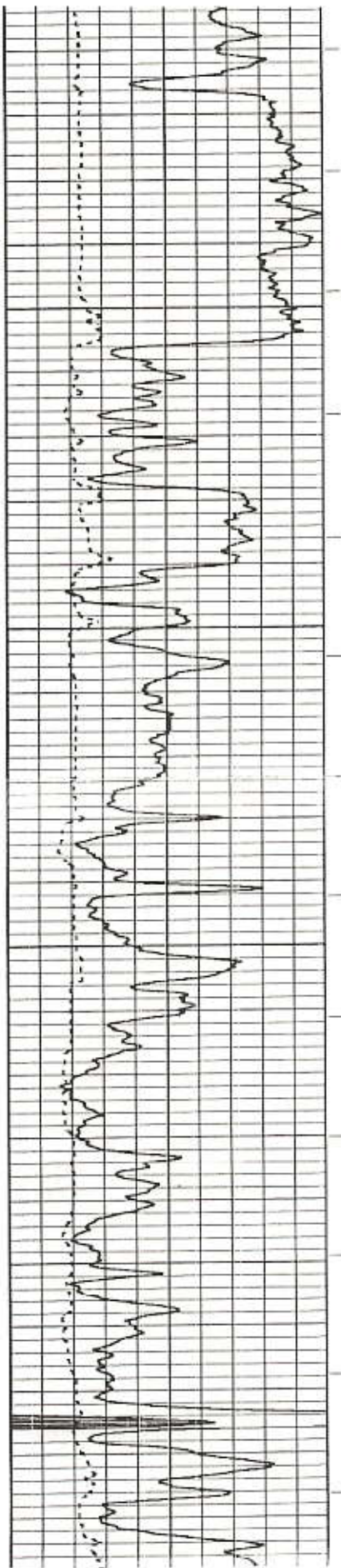

2700

2800

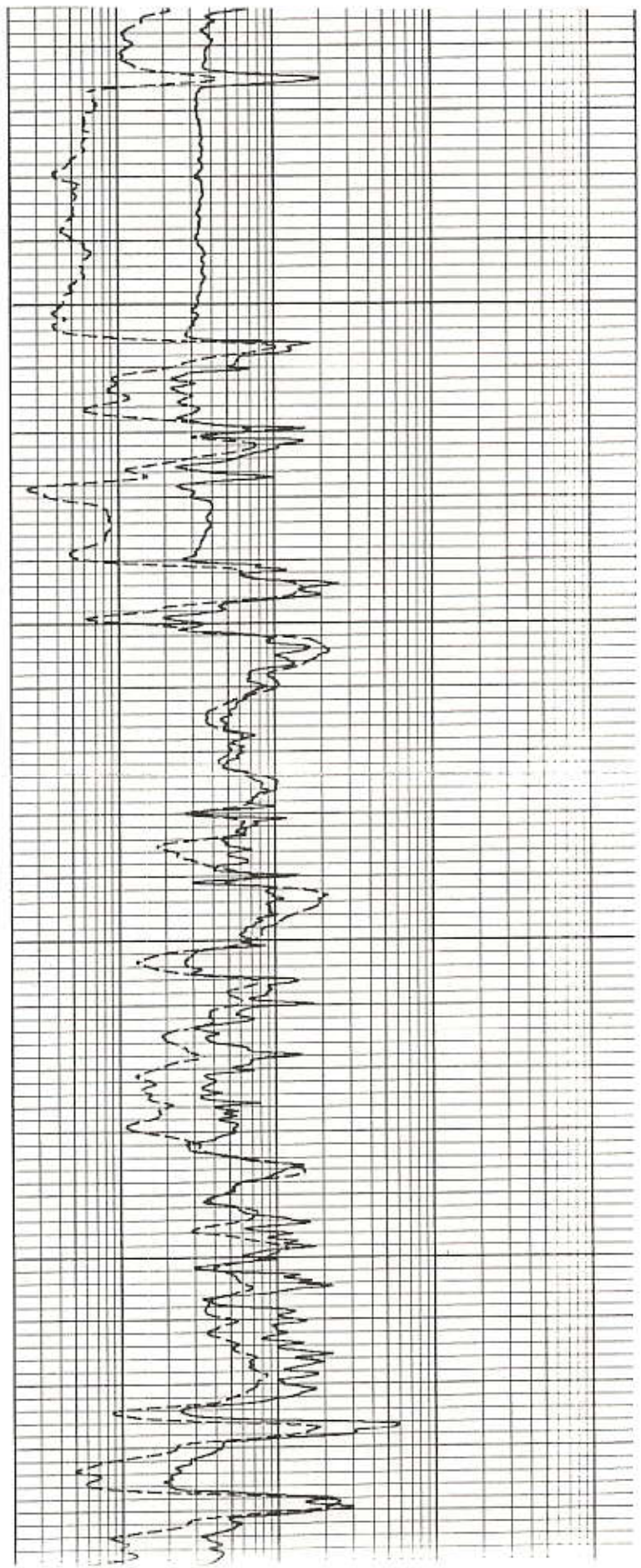

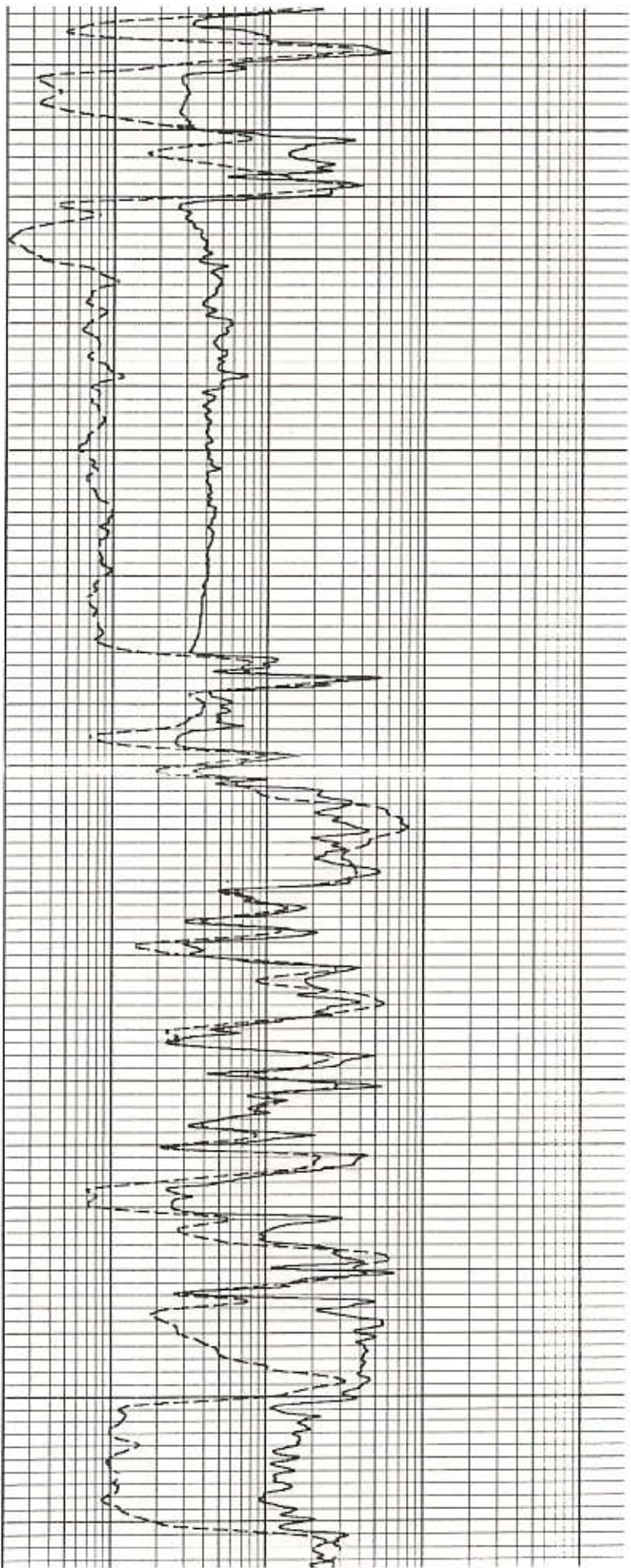
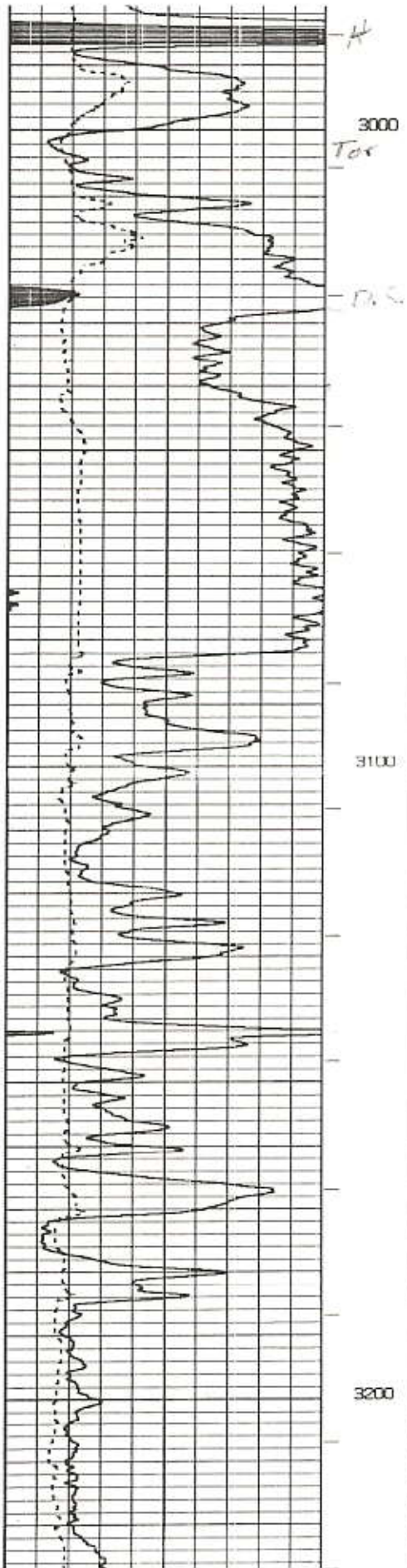

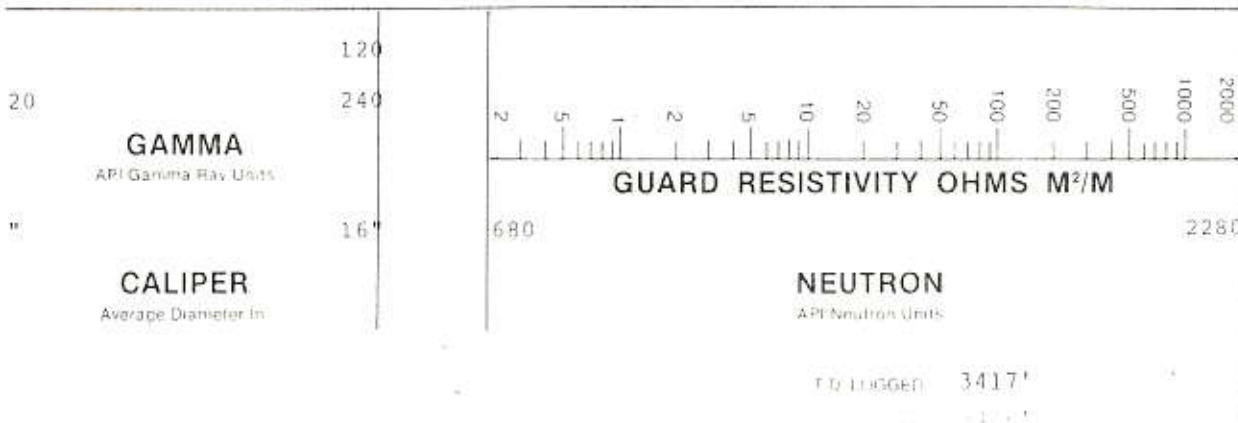
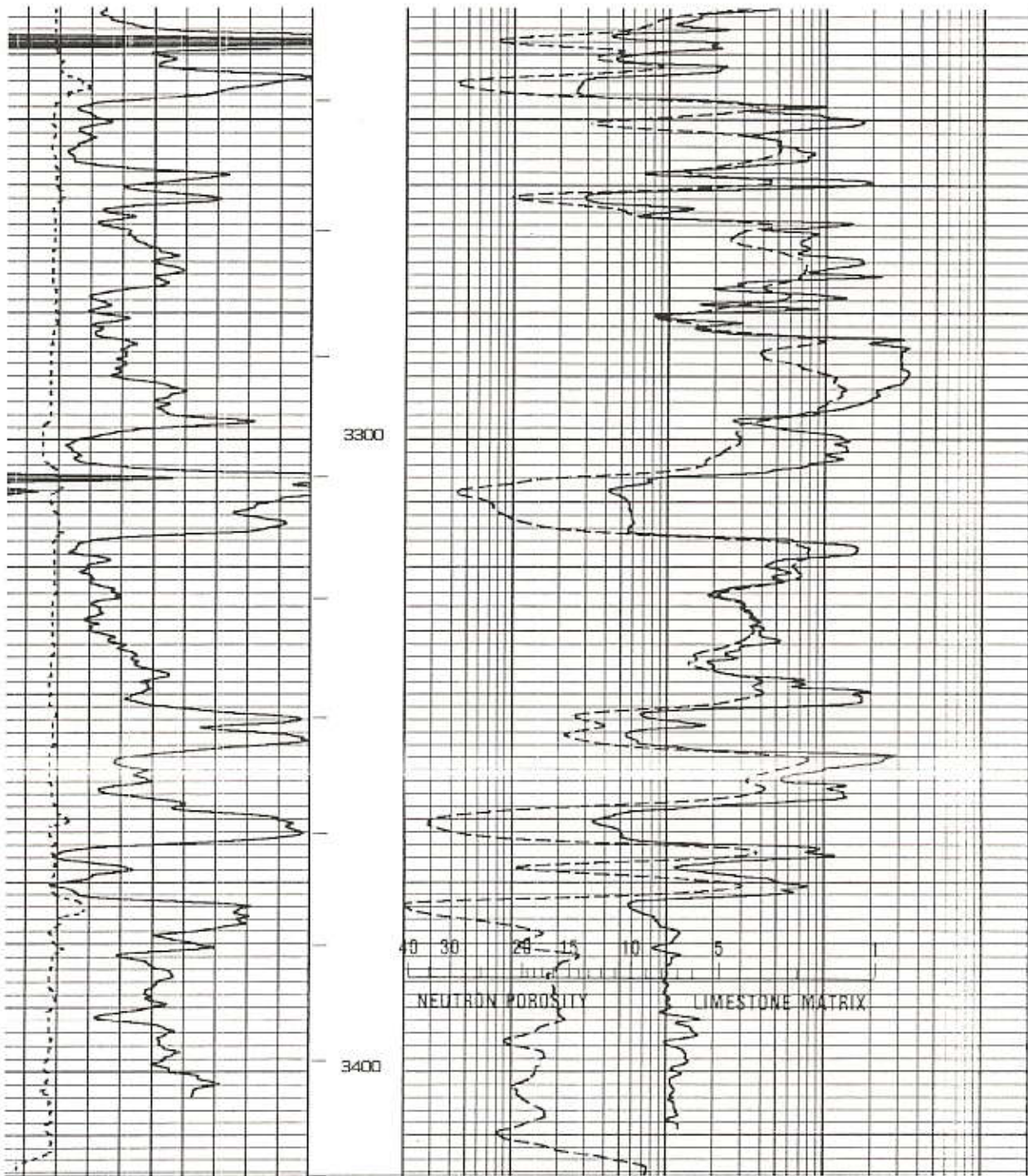

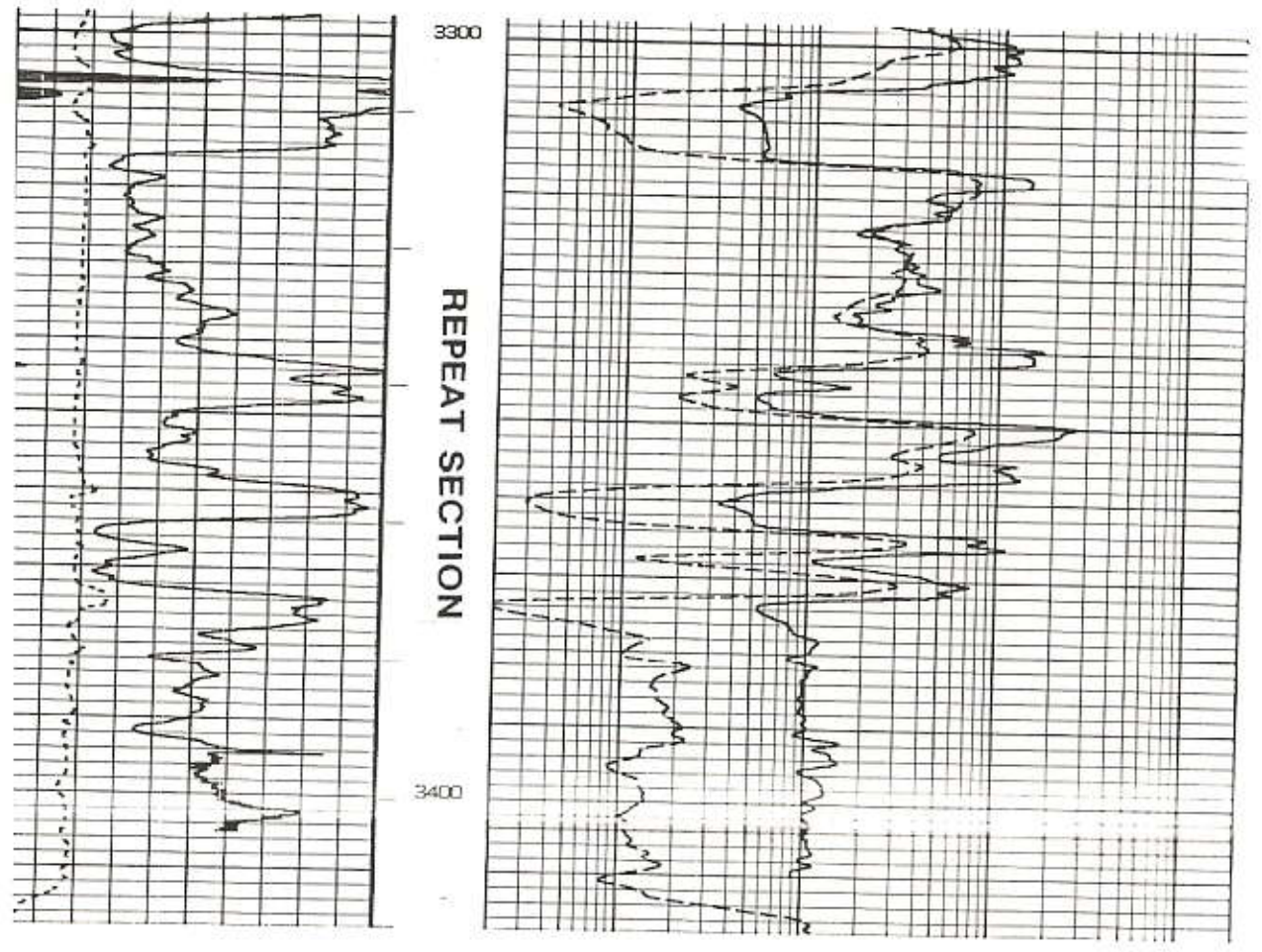

Conservation Division
Finney State Office Building
130 S. Market, Rm. 2078
Wichita, KS 67202-3802



Phone: 316-337-6200
Fax: 316-337-6211
<http://kcc.ks.gov/>

Mark Sievers, Chairman
Ward Loyd, Commissioner
Thomas E. Wright, Commissioner

Sam Brownback, Governor

April 05, 2012

Gary Kirmer
John Roy Evans Oil Company LLC
405 FOURTH ST
BOX 385
CLAFLIN, KS 67525-0385

Re: Plugging Application
API 15-009-24473-00-00
SCHNEWEIS 1
SW/4 Sec.32-16S-11W
Barton County, Kansas

Dear Gary Kirmer:

This letter is to notify you that the Conservation Division has received your plugging proposal, form CP-1, for the above well and has reviewed the proposal for completeness. The central office will now forward your CP-1 to the district office listed below for review of the proposed plugging method. **Please contact the district office for approval of your proposed plugging method at least five (5) days before plugging the well, pursuant to K.A.R. 82-3-113(b). If a workover pit will be used during the plugging of the well it must be permitted. A CDP-1 form must be filed and approved prior to the use of the pit in accordance with K.A.R. 82-3-600.**

The Conservation Division's review of form CP-1, either in the central or district office, does not include an inquiry into well ownership or the filing operator's legal right to plug the well. This notice in no way constitutes authorization to plug the above well by persons not having legal rights of ownership or interest in the well.

This notice is void after October 02, 2012. The CP-1 filing does not bring the above well into compliance with K.A.R 82-3-111 with regard to the Commission's temporary abandonment requirements.

Sincerely,
Production Department Supervisor

cc: District 4

(785) 625-0550