



For KCC Use:  
 Effective Date: \_\_\_\_\_  
 District # \_\_\_\_\_  
 SGA?  Yes  No

KANSAS CORPORATION COMMISSION 1079274  
 OIL & GAS CONSERVATION DIVISION

Form C-1  
 March 2010

Form must be Typed  
 Form must be Signed  
 All blanks must be Filled

NOTICE OF INTENT TO DRILL

Must be approved by KCC five (5) days prior to commencing well

Form KSONA-1, Certification of Compliance with the Kansas Surface Owner Notification Act, MUST be submitted with this form.

Expected Spud Date: \_\_\_\_\_  
 month day year

Spot Description: \_\_\_\_\_

OPERATOR: License# \_\_\_\_\_  
 Name: \_\_\_\_\_  
 Address 1: \_\_\_\_\_  
 Address 2: \_\_\_\_\_  
 City: \_\_\_\_\_ State: \_\_\_\_\_ Zip: \_\_\_\_\_ + \_\_\_\_\_  
 Contact Person: \_\_\_\_\_  
 Phone: \_\_\_\_\_

\_\_\_\_\_ - \_\_\_\_\_ - \_\_\_\_\_ Sec. \_\_\_\_\_ Twp. \_\_\_\_\_ S. R. \_\_\_\_\_  E  W  
 (Q/Q/Q/Q) \_\_\_\_\_ feet from  N /  S Line of Section  
 \_\_\_\_\_ feet from  E /  W Line of Section

Is SECTION:  Regular  Irregular?

(Note: Locate well on the Section Plat on reverse side)

CONTRACTOR: License# \_\_\_\_\_  
 Name: \_\_\_\_\_

County: \_\_\_\_\_

Lease Name: \_\_\_\_\_ Well #: \_\_\_\_\_

Field Name: \_\_\_\_\_

Is this a Prorated / Spaced Field?  Yes  No

Target Formation(s): \_\_\_\_\_

Nearest Lease or unit boundary line (in footage): \_\_\_\_\_

Ground Surface Elevation: \_\_\_\_\_ feet MSL

Water well within one-quarter mile:  Yes  No

Public water supply well within one mile:  Yes  No

Depth to bottom of fresh water: \_\_\_\_\_

Depth to bottom of usable water: \_\_\_\_\_

Surface Pipe by Alternate:  I  II

Length of Surface Pipe Planned to be set: \_\_\_\_\_

Length of Conductor Pipe (if any): \_\_\_\_\_

Projected Total Depth: \_\_\_\_\_

Formation at Total Depth: \_\_\_\_\_

Water Source for Drilling Operations:  
 Well  Farm Pond  Other: \_\_\_\_\_

DWR Permit #: \_\_\_\_\_

(Note: Apply for Permit with DWR )

Will Cores be taken?  Yes  No

If Yes, proposed zone: \_\_\_\_\_

AFFIDAVIT

The undersigned hereby affirms that the drilling, completion and eventual plugging of this well will comply with K.S.A. 55 et. seq.

It is agreed that the following minimum requirements will be met:

1. Notify the appropriate district office **prior** to spudding of well;
2. A copy of the approved notice of intent to drill **shall be** posted on each drilling rig;
3. The minimum amount of surface pipe as specified below **shall be set** by circulating cement to the top; in all cases surface pipe **shall be set** through all unconsolidated materials plus a minimum of 20 feet into the underlying formation.
4. If the well is dry hole, an agreement between the operator and the district office on plug length and placement is necessary **prior to plugging**;
5. The appropriate district office will be notified before well is either plugged or production casing is cemented in;
6. If an ALTERNATE II COMPLETION, production pipe shall be cemented from below any usable water to surface within **120 DAYS** of spud date. Or pursuant to Appendix "B" - Eastern Kansas surface casing order #133,891-C, which applies to the KCC District 3 area, alternate II cementing must be completed within 30 days of the spud date or the well shall be plugged. **In all cases, NOTIFY district office** prior to any cementing.

Submitted Electronically

**For KCC Use ONLY**

API # 15 - \_\_\_\_\_

Conductor pipe required \_\_\_\_\_ feet

Minimum surface pipe required \_\_\_\_\_ feet per ALT.  I  II

Approved by: \_\_\_\_\_

**This authorization expires:** \_\_\_\_\_  
 (This authorization void if drilling not started within 12 months of approval date.)

Spud date: \_\_\_\_\_ Agent: \_\_\_\_\_

Remember to:

- File Certification of Compliance with the Kansas Surface Owner Notification Act (KSONA-1) with Intent to Drill;
- File Drill Pit Application (form CDP-1) with Intent to Drill;
- File Completion Form ACO-1 within 120 days of spud date;
- File acreage attribution plat according to field proration orders;
- Notify appropriate district office 48 hours prior to workover or re-entry;
- Submit plugging report (CP-4) after plugging is completed (within 60 days);
- Obtain written approval before disposing or injecting salt water.
- If well will not be drilled or permit has expired (See: authorized expiration date) please check the box below and return to the address below.

Well will not be drilled or Permit Expired Date: \_\_\_\_\_  
 Signature of Operator or Agent: \_\_\_\_\_

Mail to: KCC - Conservation Division,  
 130 S. Market - Room 2078, Wichita, Kansas 67202

E  
 W



1079274

**For KCC Use ONLY**

API # 15 - \_\_\_\_\_

**IN ALL CASES PLOT THE INTENDED WELL ON THE PLAT BELOW**

In all cases, please fully complete this side of the form. Include items 1 through 5 at the bottom of this page.

Operator: \_\_\_\_\_

Lease: \_\_\_\_\_

Well Number: \_\_\_\_\_

Field: \_\_\_\_\_

Number of Acres attributable to well: \_\_\_\_\_

QTR/QTR/QTR/QTR of acreage: \_\_\_\_\_ - \_\_\_\_\_ - \_\_\_\_\_ - \_\_\_\_\_

Location of Well: County: \_\_\_\_\_

\_\_\_\_\_ feet from  N /  S Line of Section

\_\_\_\_\_ feet from  E /  W Line of Section

Sec. \_\_\_\_\_ Twp. \_\_\_\_\_ S. R. \_\_\_\_\_  E  W

Is Section:  Regular or  Irregular

**If Section is Irregular, locate well from nearest corner boundary.**

Section corner used:  NE  NW  SE  SW

**PLAT**

Show location of the well. Show footage to the nearest lease or unit boundary line. Show the predicted locations of lease roads, tank batteries, pipelines and electrical lines, as required by the Kansas Surface Owner Notice Act (House Bill 2032). You may attach a separate plat if desired.

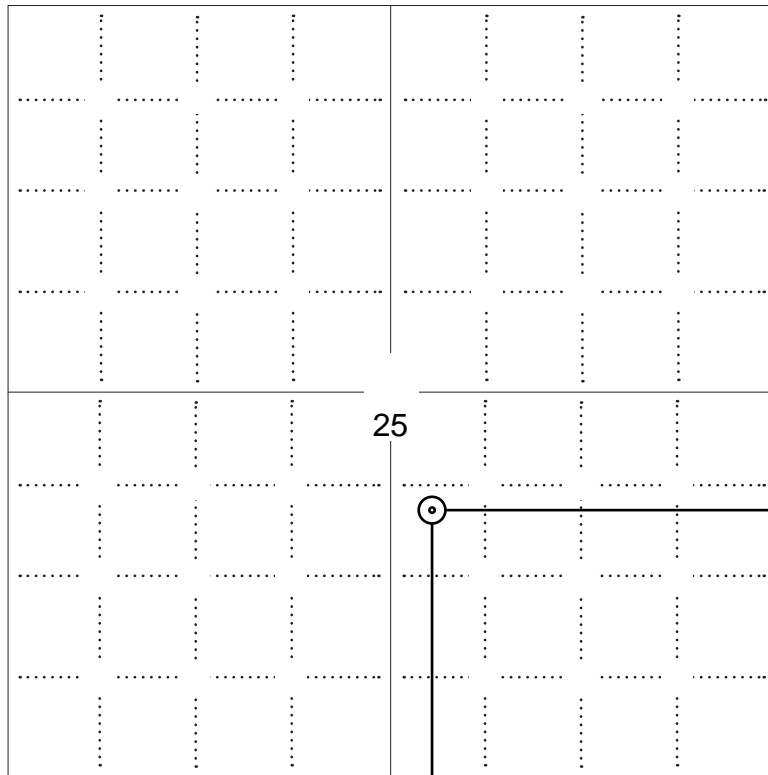

**LEGEND**

- Well Location
- Tank Battery Location
- Pipeline Location
- Electric Line Location
- Lease Road Location

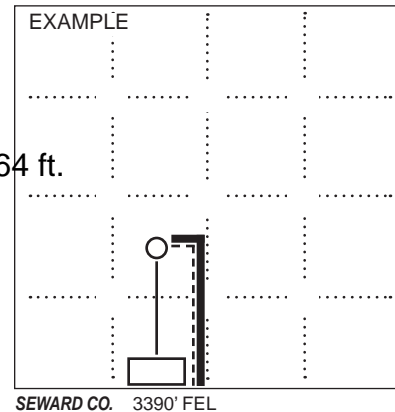

**NOTE: In all cases locate the spot of the proposed drilling locaton.**

1829 ft.

**In plotting the proposed location of the well, you must show:**

1. The manner in which you are using the depicted plat by identifying section lines, i.e. 1 section, 1 section with 8 surrounding sections, 4 sections, etc.
2. The distance of the proposed drilling location from the south / north and east / west outside section lines.
3. The distance to the nearest lease or unit boundary line (in footage).
4. If proposed location is located within a prorated or spaced field a certificate of acreage attribution plat must be attached: (C0-7 for oil wells; CG-8 for gas wells).
5. The predicted locations of lease roads, tank batteries, pipelines, and electrical lines.



KANSAS CORPORATION COMMISSION 1079274  
OIL & GAS CONSERVATION DIVISION

Form CDP-1  
May 2010  
Form must be Typed

**APPLICATION FOR SURFACE PIT**

*Submit in Duplicate*

Operator Name:		License Number:	
Operator Address:			
Contact Person:		Phone Number:	
Lease Name & Well No.:		Pit Location (QQQQ): ____ - ____ - ____ - ____	
Type of Pit: <input type="checkbox"/> Emergency Pit <input type="checkbox"/> Burn Pit <input type="checkbox"/> Settling Pit <input type="checkbox"/> Drilling Pit <input type="checkbox"/> Workover Pit <input type="checkbox"/> Haul-Off Pit <i>(If WP Supply API No. or Year Drilled)</i>		Pit is: <input type="checkbox"/> Proposed <input type="checkbox"/> Existing If Existing, date constructed: _____ Pit capacity: _____ (bbls)	
Is the pit located in a Sensitive Ground Water Area? <input type="checkbox"/> Yes <input type="checkbox"/> No		Chloride concentration: _____ mg/l <i>(For Emergency Pits and Settling Pits only)</i>	
Is the bottom below ground level? <input type="checkbox"/> Yes <input type="checkbox"/> No		Artificial Liner? <input type="checkbox"/> Yes <input type="checkbox"/> No	
How is the pit lined if a plastic liner is not used?			
Pit dimensions (all but working pits):    _____ Length (feet)    _____ Width (feet) <input type="checkbox"/> N/A: Steel Pits Depth from ground level to deepest point: _____ (feet) <input type="checkbox"/> No Pit			
If the pit is lined give a brief description of the liner material, thickness and installation procedure.		Describe procedures for periodic maintenance and determining liner integrity, including any special monitoring.	
Distance to nearest water well within one-mile of pit: _____ feet    Depth of water well _____ feet		Depth to shallowest fresh water _____ feet. Source of information: <input type="checkbox"/> measured <input type="checkbox"/> well owner <input type="checkbox"/> electric log <input type="checkbox"/> KDWR	
<b>Emergency, Settling and Burn Pits ONLY:</b> Producing Formation: _____ Number of producing wells on lease: _____ Barrels of fluid produced daily: _____ Does the slope from the tank battery allow all spilled fluids to flow into the pit? <input type="checkbox"/> Yes <input type="checkbox"/> No		<b>Drilling, Workover and Haul-Off Pits ONLY:</b> Type of material utilized in drilling/workover: _____ Number of working pits to be utilized: _____ Abandonment procedure: _____ _____ Drill pits must be closed within 365 days of spud date.	
<p>Submitted Electronically</p>			

<b>KCC OFFICE USE ONLY</b>			
		<input type="checkbox"/> Liner <input type="checkbox"/> Steel Pit <input type="checkbox"/> RFAC <input type="checkbox"/> RFAS	
Date Received: _____		Permit Number: _____	
		Permit Date: _____    Lease Inspection: <input type="checkbox"/> Yes <input type="checkbox"/> No	



### CERTIFICATION OF COMPLIANCE WITH THE KANSAS SURFACE OWNER NOTIFICATION ACT

*This form must be submitted with all Forms C-1 (Notice of Intent to Drill); CB-1 (Cathodic Protection Borehole Intent); T-1 (Request for Change of Operator Transfer of Injection or Surface Pit Permit); and CP-1 (Well Plugging Application). Any such form submitted without an accompanying Form KSONA-1 will be returned.*

Select the corresponding form being filed:  C-1 (Intent)  CB-1 (Cathodic Protection Borehole Intent)  T-1 (Transfer)  CP-1 (Plugging Application)

OPERATOR: License # \_\_\_\_\_  
Name: \_\_\_\_\_  
Address 1: \_\_\_\_\_  
Address 2: \_\_\_\_\_  
City: \_\_\_\_\_ State: \_\_\_\_\_ Zip: \_\_\_\_\_ + \_\_\_\_\_  
Contact Person: \_\_\_\_\_  
Phone: ( \_\_\_\_\_ ) \_\_\_\_\_ Fax: ( \_\_\_\_\_ ) \_\_\_\_\_  
Email Address: \_\_\_\_\_

Well Location:  
\_\_\_\_ - \_\_\_\_ - \_\_\_\_ - \_\_\_\_ Sec. \_\_\_\_ Twp. \_\_\_\_ S. R. \_\_\_\_  East  West  
County: \_\_\_\_\_  
Lease Name: \_\_\_\_\_ Well #: \_\_\_\_\_

*If filing a Form T-1 for multiple wells on a lease, enter the legal description of the lease below:*

**Surface Owner Information:**

Name: \_\_\_\_\_  
Address 1: \_\_\_\_\_  
Address 2: \_\_\_\_\_  
City: \_\_\_\_\_ State: \_\_\_\_\_ Zip: \_\_\_\_\_ + \_\_\_\_\_

*When filing a Form T-1 involving multiple surface owners, attach an additional sheet listing all of the information to the left for each surface owner. Surface owner information can be found in the records of the register of deeds for the county, and in the real estate property tax records of the county treasurer.*

*If this form is being submitted with a Form C-1 (Intent) or CB-1 (Cathodic Protection Borehole Intent), you must supply the surface owners and the KCC with a plat showing the predicted locations of lease roads, tank batteries, pipelines, and electrical lines. The locations shown on the plat are preliminary non-binding estimates. The locations may be entered on the Form C-1 plat, Form CB-1 plat, or a separate plat may be submitted.*

**Select one of the following:**

- I certify that, pursuant to the Kansas Surface Owner Notice Act (House Bill 2032), I have provided the following to the surface owner(s) of the land upon which the subject well is or will be located: 1) a copy of the Form C-1, Form CB-1, Form T-1, or Form CP-1 that I am filing in connection with this form; 2) if the form being filed is a Form C-1 or Form CB-1, the plat(s) required by this form; and 3) my operator name, address, phone number, fax, and email address.
- I have not provided this information to the surface owner(s). I acknowledge that, because I have not provided this information, the KCC will be required to send this information to the surface owner(s). To mitigate the additional cost of the KCC performing this task, I acknowledge that I am being charged a \$30.00 handling fee, payable to the KCC, which is enclosed with this form.

*If choosing the second option, submit payment of the \$30.00 handling fee with this form. If the fee is not received with this form, the KSONA-1 form and the associated Form C-1, Form CB-1, Form T-1, or Form CP-1 will be returned.*

I Submitted Electronically

OIL AND GAS LEASE

Reorder No. 09-115



Kansas Blue Print 700 S. Broadway PO Box 793 Wichita, KS 67201-0793 316-284-9344 284-5165 fax www.kbp.com kbp@kbp.com

AGREEMENT, Made and entered into the 15th day of August 2006

by and between M. Bryant Schultz and LuAnn Schultz, his wife

whose mailing address is 194 N. Highway 23, Dighton, KS 67839 hereinafter called Lessor (whether one or more), and D. D. Morgen, P. O. Box 1184, Wichita, KS 67201

Lessor, in consideration of ---One and No/100--- Dollars (\$ 1.00) in hand paid, receipt of which is here acknowledged and of the royalties herein provided and of the agreements of the lessee herein contained, hereby grants, leases and lets exclusively unto lessee for the purpose of investigating, exploring by geophysical and other means, prospecting drilling, mining and operating for and producing oil, liquid hydrocarbons, all gases, and their respective constituent products, injecting gas, water, other fluids, and air into subsurface strata, laying pipe lines, storing oil, building tanks, power stations, telephone lines, and other structures and things thereon to produce, save, take care of, treat, manufacture, process, store and transport said oil, liquid hydrocarbons, gases and their respective constituent products and other products manufactured therefrom, and housing and otherwise caring for its employees, the following described land, together with any reversionary rights and after-acquired interest, therein situated in County of Lane State of Kansas described as follows to-wit:

Southeast Quarter (SE/4) and Southwest Quarter (SW/4)

In Section 25 Township 17S Range 29W and containing 320 acres, more or less, and all accretions thereto. Three (3)

Subject to the provisions herein contained, this lease shall remain in force for a term of years from this date (called "primary term"), and as long thereafter as oil, liquid hydrocarbons, gas or other respective constituent products, or any of them, is produced from said land or land with which said land is pooled.

In consideration of the premises the said lessee covenants and agrees:

1st. To deliver to the credit of lessor, free of cost, in the pipe line to which lessee may connect wells on said land, the equal one-eighth (1/8) part of all oil produced and saved from the leased premises.

2nd. To pay lessor for gas of whatsoever nature or kind produced and sold, or used off the premises, or used in the manufacture of any products therefrom, one-eighth (1/8) at the market price at the well, (but, as to gas sold by lessee, in no event more than one-eighth (1/8) of the proceeds received by lessee from such sales), for the gas sold, used off the premises, or in the manufacture of products therefrom, said payments to be made monthly. Where gas from a well producing gas only is not sold or used, lessee may pay or tender as royalty One Dollar (\$1.00) per year per net mineral acre retained hereunder, and if such payment or tender is made it will be considered that gas is being produced within the meaning of the preceding paragraph.

This lease may be maintained during the primary term hereof without further payment or drilling operations. If the lessee shall commence to drill a well within the term of this lease or any extension thereof, the lessee shall have the right to drill such well to completion with reasonable diligence and dispatch, and if oil or gas, or either of them, be found in paying quantities, this lease shall continue and be in force with like effect as if such well had been completed within the term of years first mentioned.

If said lessor owns a less interest in the above described land than the entire and undivided fee simple estate therein, then the royalties herein provided for shall be paid the said lessor only in the proportion which lessor's interest bears to the whole and undivided fee.

Lessee shall have the right to use, free of cost, gas, oil and water produced on said land for lessee's operation thereon, except water from the wells of lessor.

When requested by lessor, lessee shall bury lessee's pipe lines below plow depth.

No well shall be drilled nearer than 200 feet to the house or barn now on said premises without written consent of lessor.

Lessee shall pay for damages caused by lessee's operations to growing crops on said land.

Lessee shall have the right at any time to remove all machinery and fixtures placed on said premises, including the right to draw and remove casing.

If the estate of either party hereto is assigned, and the privilege of assigning in whole or in part is expressly allowed, the covenants hereof shall extend to their heirs, executors, administrators, successors or assigns, but no change in the ownership of the land or assignment of rentals or royalties shall be binding on the lessee until after the lessee has been furnished with a written transfer or assignment or a true copy thereof. In case lessee assigns this lease, in whole or in part, lessee shall be relieved of all obligations with respect to the assigned portion or portions arising subsequent to the date of assignment.

Lessee may at any time execute and deliver to lessor or place of record a release or releases covering any portion or portions of the above described premises and thereby surrender this lease as to such portion or portions and be relieved of all obligations as to the acreage surrendered.

All express or implied covenants of this lease shall be subject to all Federal and State Laws, Executive Orders, Rules or Regulations, and this lease shall not be terminated, in whole or in part, nor lessee held liable in damages, for failure to comply therewith, if compliance is prevented by, or if such failure is the result of, any such Law, Order, Rule or Regulation.

Lessor hereby warrants and agrees to defend the title to the lands herein described, and agrees that the lessee shall have the right at any time to redeem for lessor, by payment any mortgages, taxes or other liens on the above described lands, in the event of default of payment by lessor, and be subrogated to the rights of the holder thereof, and the undersigned lessors, for themselves and their heirs, successors and assigns, hereby surrender and release all right of dower and homestead in the premises described herein, in so far as said right of dower and homestead may in any way affect the purposes for which this lease is made, as recited herein.

Lessee, at its option, is hereby given the right and power to pool or combine the acreage covered by this lease or any portion thereof with other land, lease or leases in the immediate vicinity thereof, when in lessee's judgment it is necessary or advisable to do so in order to properly develop and operate said lease premises so as to promote the conservation of oil, gas or other minerals in and under and that may be produced from said premises, such pooling to be of tracts contiguous to one another and to be into a unit or units not exceeding 40 acres each in the event of an oil well, or into a unit or units not exceeding 640 acres each in the event of a gas well. Lessee shall execute in writing and record in the conveyance records of the county in which the land herein leased is situated an instrument identifying and describing the pooled acreage. The entire acreage so pooled into a tract or unit shall be treated, for all purposes except the payment of royalties on production from the pooled unit, as if it were included in this lease. If production is found on the pooled acreage, it shall be treated as if production is had from this lease, whether the well or wells be located on the premises covered by this lease or not. In lieu of the royalties elsewhere herein specified, lessor shall receive on production from a unit so pooled only such portion of the royalty stipulated herein as the amount of his acreage placed in the unit or his royalty interest therein on an acreage basis bears to the total acreage so pooled in the particular unit involved.

IN WITNESS WHEREOF, the undersigned execute this instrument as of the day and year first above written.

Witnesses:

X LuAnn Schultz LuAnn Schultz

X M. Bryant Schultz M. Bryant Schultz

STATE OF Kansas ACKNOWLEDGMENT FOR INDIVIDUAL (KSOKCoNe)  
COUNTY OF Lane August 29 2006  
The foregoing instrument was acknowledged before me this 29 day of August  
by M. Bryant Schulttz and LuAnn Schulttz, his wife

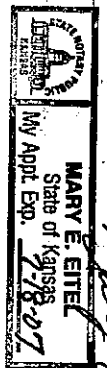

My commission expires July 18, 2007  
STATE OF \_\_\_\_\_  
COUNTY OF \_\_\_\_\_  
The foregoing instrument was acknowledged before me this \_\_\_\_\_ day of \_\_\_\_\_  
by \_\_\_\_\_  
My commission expires \_\_\_\_\_  
Notary Public  
Mary E. Eitel

STATE OF \_\_\_\_\_  
COUNTY OF \_\_\_\_\_  
The foregoing instrument was acknowledged before me this \_\_\_\_\_ day of \_\_\_\_\_  
by \_\_\_\_\_  
My commission expires \_\_\_\_\_  
Notary Public

STATE OF \_\_\_\_\_  
COUNTY OF \_\_\_\_\_  
The foregoing instrument was acknowledged before me this \_\_\_\_\_ day of \_\_\_\_\_  
by \_\_\_\_\_  
My commission expires \_\_\_\_\_  
Notary Public

No. \_\_\_\_\_  
**OIL AND GAS LEASE**  
FROM \_\_\_\_\_  
TO \_\_\_\_\_  
Date \_\_\_\_\_  
Section \_\_\_\_\_ Twp. \_\_\_\_\_ Rge. \_\_\_\_\_  
No. of Acres \_\_\_\_\_ Term \_\_\_\_\_  
County \_\_\_\_\_  
STATE OF Kansas  
County Lane  
This instrument was filed for record on the 26  
day of September 2006.  
at 11:00 o'clock A.M., and duly recorded  
in Book 115 Page 103 of  
the records of this office.  
By Betty Texhune Register of Deeds.  
J. Alb Baczowski  
When recorded, return to Al H Morgan  
NUMERICAL  
DIRECT  
INDIRECT  
COMP. ORIG.  
COMPUTER

STATE OF \_\_\_\_\_  
COUNTY OF \_\_\_\_\_  
The foregoing instrument was acknowledged before me this \_\_\_\_\_ day of \_\_\_\_\_  
by \_\_\_\_\_  
of \_\_\_\_\_  
corporation, on behalf of the corporation.  
My commission expires \_\_\_\_\_  
Notary Public

EXTENSION OF OIL AND GAS LEASE

WHEREAS, O'Brien Resources, LLC

is/are the owner(s) and holder(s) of an oil and gas lease on the following described land in Kansas County, State of Kansas :

Southeast Quarter (SE/4) and Southwest Quarter (SW/4)

of Section 25, Township 17S, Range 29W and recorded in Book 115, Page 103 of the Records of said County, and

WHEREAS, said lease expires in the absence of drilling operations on August 15, 2009 and the said owner(s) and holder(s) desire(s) to have the term of said lease extended;

NOW, THEREFORE, the undersigned, for themselves, their heirs, executors, administrators and assigns, for and in consideration of ---One and No/100--- Dollars, in hand paid, the receipt whereof is hereby acknowledged, does hereby agree that the said term of said lease shall be and is hereby extended, with the same tenor and effect as if such extended term had been originally expressed in such lease, for a period of One (1) year from the date of the said expiration thereof and as long thereafter as oil or gas (including casinghead gas) is produced from any well on the land covered by said lease; subject, however, in all other respects, to the provisions and conditions of said lease or said lease as modified, if any modification thereof may have been heretofore executed; that no delay rental is due and payable on August 15, 2009 under the terms of this extension; and that all previous rentals due under the terms of said lease have been timely and properly paid.

IN WITNESS WHEREOF, this instrument is signed on this the 29th day of July, 2009.

STATE OF KANSAS, LANE COUNTY, SS  
This instrument was filed for record on the

Le day of August  
A.D. 2009 at 11 o'clock AM and  
duly recorded in Book 128 on page 105

Fee 8.00  
Janice De Bakowski  
Register of Deeds

✓ M Bryant Schultz

M. Bryant Schultz

✓ LuAnn Schultz  
LuAnn Schultz

NUMERICAL  
DIRECT  
INDIRECT  
COMP. ORIG.  
COMPUTER

STATE OF Kansas  
COUNTY OF Lane

ACKNOWLEDGEMENT FOR INDIVIDUAL

Before me, the undersigned, a Notary Public, within and for said County and State, on this day of July, 2009, personally appeared M. Bryant Schultz and LuAnn Schultz, his wife to me personally known to be the identical person who executed the within and foregoing instrument and acknowledged to me that they executed the same as their free and voluntary act and deed for the uses and purposes therein set forth.

IN WITNESS WHEREOF, I have hereunto set my hand and official seal the day and year last above written.

My Appointment Expires:

5-28-2013

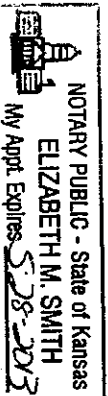

Elizabeth M. Smith  
Notary Public

Elizabeth M. Smith

STATE OF KANSAS, LANE COUNTY, SS  
This instrument was filed for record on the  
7 day of June  
A.D. 2010 at 9:00 clock A.M. and  
EXTENSION OF OIL AND GAS LEASE duly recorded in Book 131 on page 158  
Fee \$00

WHEREAS, O'Brien Resources, LLC James D. O'Brien  
Register of Deeds

NUMERICAL  
DIRECT  
INDIRECT  
COMPR ORIG.  
COMPUTER

gas lease on the following described land in \_\_\_\_\_ is/are the owner(s) and holder(s) of an oil and  
\_\_\_\_\_ Lane \_\_\_\_\_ County, State of \_\_\_\_\_  
Kansas :

Southeast Quarter (SE/4) and  
Southwest Quarter (SW/4)

of Section 25, Township 17S, Range 29W and recorded in  
Book 115, Page 103 of the Records of said County, and

WHEREAS, said lease expires in the absence of drilling operations on  
August 15, 2010 and the said owner(s) and holder(s) desire(s) to have the term of said  
lease extended;

NOW, THEREFORE, the undersigned, for themselves, their heirs, executors,  
administrators and assigns, for and in consideration of ---One and No/100---  
Dollars, in hand paid, the receipt whereof is hereby acknowledged, does hereby agree that the said  
term of said lease shall be and is hereby extended, with the same tenor and effect as if such  
extended term had been originally expressed in such lease, for a period of One (1) year  
from the date of the said expiration thereof and as long thereafter as oil or gas (including  
casinghead gas) is produced from any well on the land covered by said lease; subject, however, in  
all other respects, to the provisions and conditions of said lease or said lease as modified, if any  
modification thereof may have been heretofore executed; that no delay rental is due and payable on  
August 15, 2010 under the terms of this extension; and that all previous  
rentals due under the terms of said lease have been timely and properly paid.

IN WITNESS WHEREOF, this instrument is signed on this the 30th day  
of April, 20 10.

X M Bryant Schult  
M. Bryant Schultz  
LuAnn Schultz  
LuAnn Schultz

STATE OF Kansas )  
COUNTY OF Lane )  
ACKNOWLEDGEMENT FOR INDIVIDUAL

Before me, the undersigned, a Notary Public, within and for said County and State, on this  
30th day of April, 2010, personally appeared  
M. Bryant Schultz and LuAnn Schultz, his wife  
personally known to be the identical person Sw who executed the within and foregoing instrument  
and acknowledged to me that they executed the same as their free and voluntary  
act and deed for the uses and purposes therein set forth.  
IN WITNESS WHEREOF, I have hereunto set my hand and official seal the day and year  
last above written.

My Appointment Expires: 12-12-13  
Patricia A. Sharp  
Notary Public





EXTENSION OF OIL AND GAS LEASE

WHEREAS, O'Brien Resources, LLC

gas lease on the following described land in Kansas is/are the owner(s) and holder(s) of an oil and County, State of Kansas ;

Southeast Quarter (SE/4) and Southwest Quarter (SW/4)

of Section 25, Township 17S, Range 29W and recorded in Book 115, Page 103 of the Records of said County, and

WHEREAS, said lease expires in the absence of drilling operations on August 15, 2011 and the said owner(s) and holder(s) desire(s) to have the term of said lease extended;

NOW, THEREFORE, the undersigned, for themselves, their heirs, executors, administrators and assigns, for and in consideration of --- One and No/100--- Dollars, in hand paid, the receipt whereof is hereby acknowledged, does hereby agree that the said term of said lease shall be and is hereby extended, with the same tenor and effect as if such extended term had been originally expressed in such lease, for a period of One (1) Year from the date of the said expiration thereof and as long thereafter as oil or gas (including casinghead gas) is produced from any well on the land covered by said lease; subject, however, in all other respects, to the provisions and conditions of said lease or said lease as modified, if any modification thereof may have been heretofore executed; that no delay rental is due and payable on August 15, 2011 under the terms of this extension; and that all previous rentals due under the terms of said lease have been timely and properly paid.

IN WITNESS WHEREOF, this instrument is signed on this the 23rd day of June, 2011.

STATE OF KANSAS, LANE COUNTY, SS  
This instrument was filed for record on the 29 day of June, A.D. 2011 at 10:40 o'clock A M and duly recorded in Book 151 on page 190 Fee 8.20  
Nellie Bulwiese - Deputy RDO  
Register of Deeds

[Signature]  
M. Bryant Schultz  
[Signature]  
Luann Schultz

NUMERICAL  
DIRECT  
INDIRECT  
COMP. ORIG.  
COMPUTER

STATE OF Kansas  
COUNTY OF Lane

ACKNOWLEDGEMENT FOR INDIVIDUAL

Before me, the undersigned, a Notary Public, within and for said County and State, on this 23rd day of June, 2011 personally appeared M. Bryant Schultz and Luann Schultz, his wife to me personally known to be the identical person S who executed the within and foregoing instrument and acknowledged to me that they executed the same as their free and voluntary act and deed for the uses and purposes therein set forth.  
IN WITNESS WHEREOF, I have hereunto set my hand and official seal the day and year last above written.

My Appointment Expires: 5-5-2014

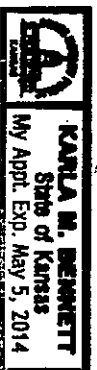

[Signature]  
Notary Public  
Karla M. Bennett

O'BRIEN RESOURCES, LLC  
 SCHULTZ LEASE  
 SE. 1/4, SECTION 25, T17S, R29W  
 LANE COUNTY, KANSAS

GRAVEL (200 ROAD) ROAD

Notes:

1. Set (2) wood stakes at location site.
2. All flagging Red & Yellow.
3. Overhead power available at S. & E. lines, Sec. 25.
4. Kansas One Call System Inc. should be notified before excavation (1-800-344-7233).
5. CAUTION: Various pipelines in Sec. 25.
6. Contact landowner for best access.

\* Ingress and egress to location as shown on this plat is per usage only and may not be legally opened for public use. Contact landowner, tenant and county road department for access.

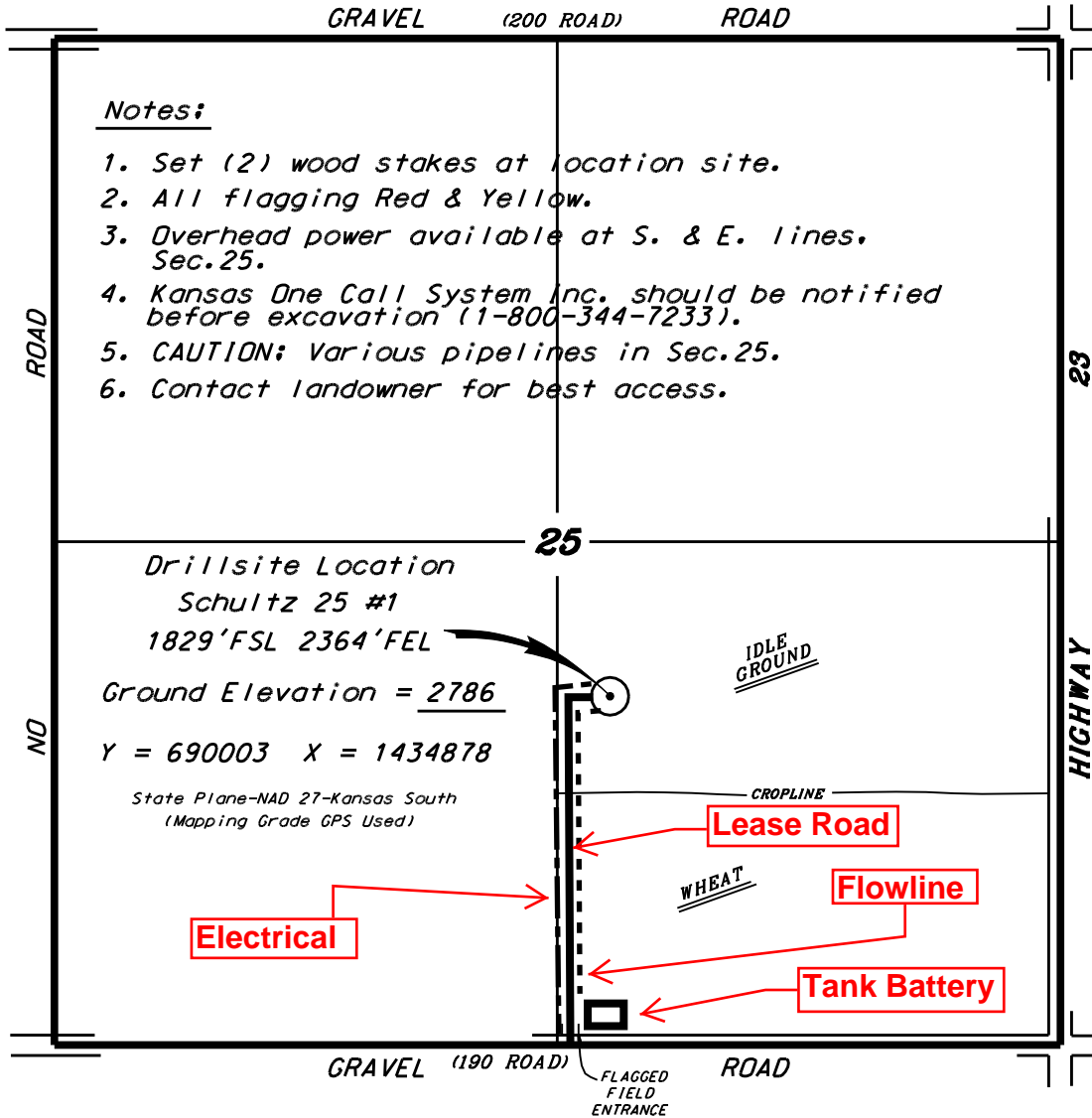

\* Controlling data is based upon the best maps and photographs available to us and upon a regular section of land containing 640 acres.

\* Approximate section lines were determined using the normal standard of care of oilfield surveyors practicing in the state of Kansas. The section corners, which establish the precise section lines, were not necessarily located, and the exact location of the drillsite location in the section is not guaranteed. Therefore, the operator securing this service and accepting this plat and all other parties relying thereon agree to hold Central Kansas Oilfield Services, Inc., its officers and employees harmless from all losses, costs and expenses and said entities released from any liability from incidental or consequential damages.

\* Elevations derived from National Geodetic Vertical Datum.

Date April 17, 2012