

**Pro-Stake LLC**  
 Oil Field & Construction Site Staking  
 P.O. Box 2324  
 Garden City, Kansas 67846  
 Office/Fax: (620) 276-6159  
 Cell: (620) 272-1499

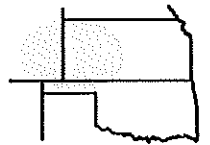

**n032812-q**  
 PLAT NO.

**9950**  
 INVOICE NO.

**Ritchie Exploration, Inc.**

**#1 Hunt**

OPERATOR

LEASE NAME

**Scott County, KS**

**19 17s 34w**  
 Sec. Twp. Rng.

**960' FNL - 745' FWL**

COUNTY

LOCATION SPOT

SCALE: **1" = 1000'**  
 DATE: **Mar. 27<sup>th</sup>, 2012**  
 MEASURED BY: **Luke R.**  
 DRAWN BY: **Luke R.**  
 AUTHORIZED BY: **Justin C.**

GR. ELEVATION: **3158.3'**



**Directions:** From the center of Scott City, Ks at the intersection of Hwy 96 & Hwy 83 - Now go 12 miles West on Hwy 96 - Now go 5 miles North on Rd 25/County Line Rd to the SW corner of section 19-17s-34w - Now go 0.8 mile North on Rd 25/ County Line Rd to ingress stake East into - Now go 745' East through crp into staked location.

**Final ingress must be verified with land owner or Operator.**

*This drawing does not constitute a monumented survey or a land survey plat.*

*This drawing is for construction purposes only.*

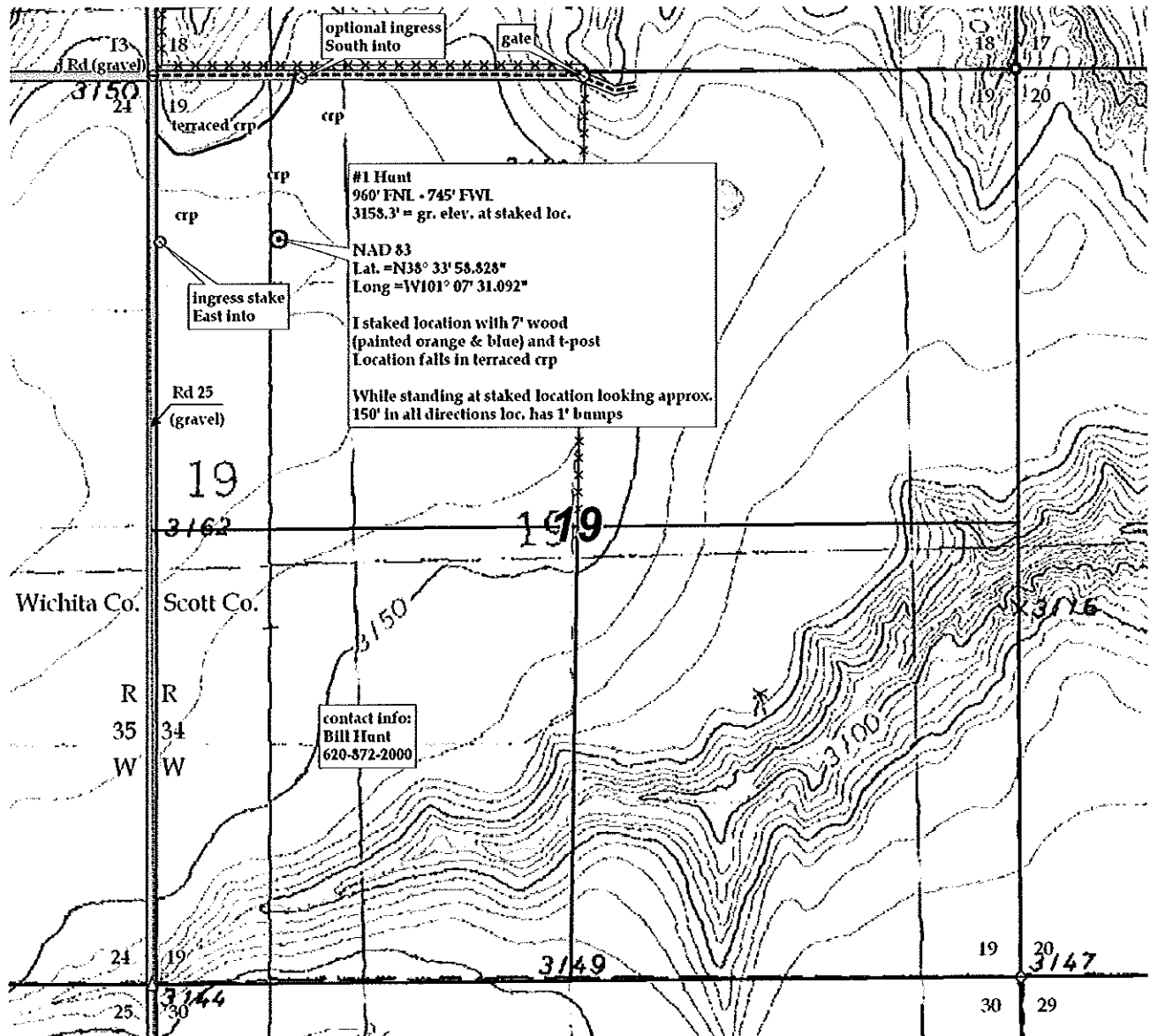

KANSAS SURFACE OWNER NOTIFICATION ACT

R 34 W

T  
17  
S

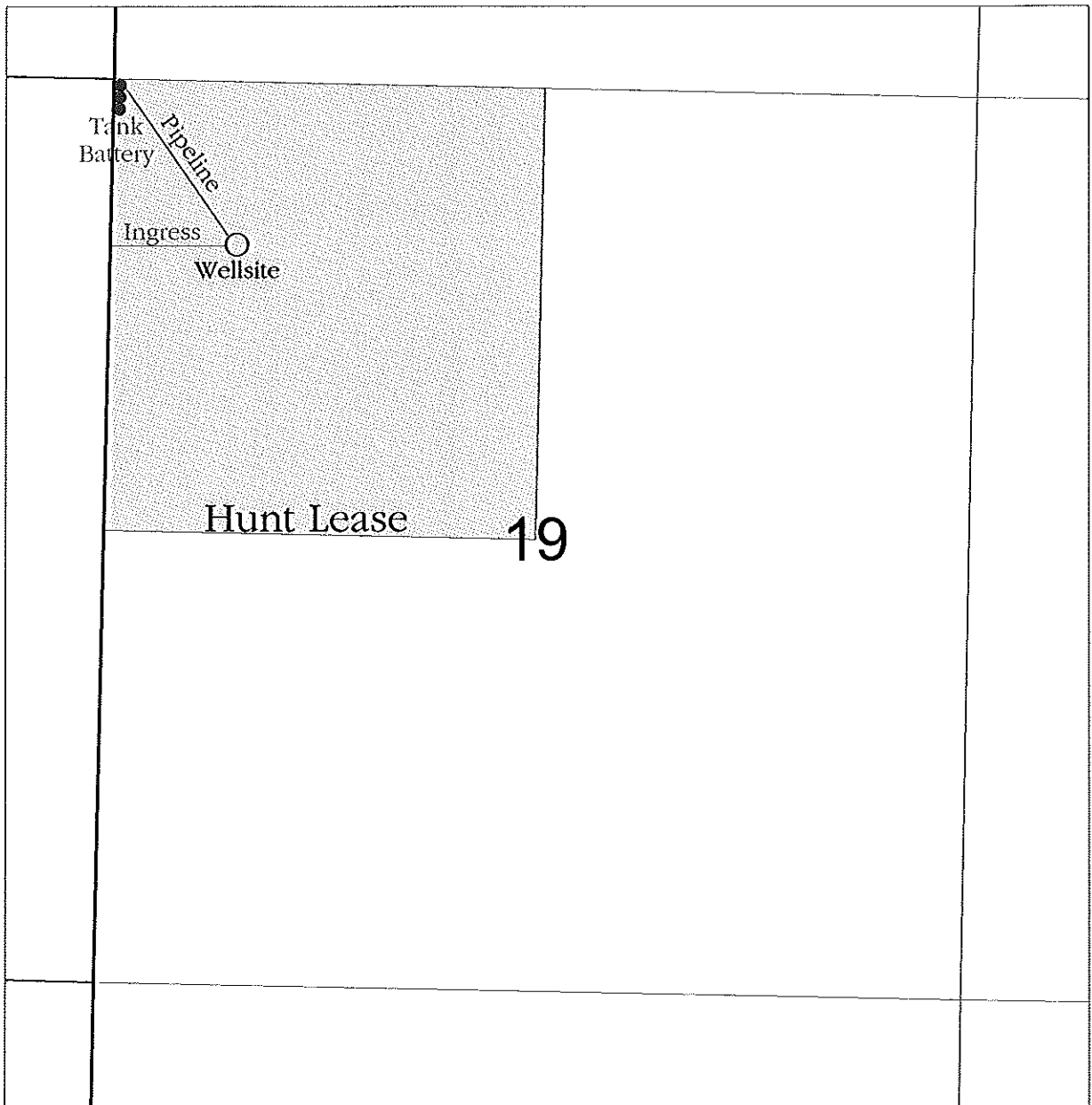

Scale = 1 : 12,000      Scott County, Kansas