

TRANS PACIFIC OIL CORPORATION
BENTLEY LEASE
SE. 1/4, SECTION 35, T15S, R28W
GOVE COUNTY, KANSAS

DIRT ROAD

NO ROAD

(B ROAD)

Notes:

1. Set (2) wood stakes at location site.
2. All flagging Red & Yellow.
3. Overhead power available at W. line, W. 1/2 of N. line and W. 1/2 of S. line, Sec. 35.
4. Kansas One Call System Inc. should be notified before excavation (1-800-344-7233).
5. CAUTION: Various pipelines in Sec. 35.
6. Contact landowner for best access.
7. Location fell 20' SE. of the flowline of a creek. (wet), set alternate 50' south and 50' east.

ROAD

(S4 ROAD)

GRAVEL

Drillsite Location
Bentley "B" #1-35
1155' FSL 495' FEL
Ground Elevation = 2448

*Alternate Location
50'S. & 50'E. of Loc.
1105' FSL 445' FEL
Ground Elevation = 2452

ROAD

SCALE 1" = 1000'

Proposed Tank Batt.
Proposed Lease Rd.
SOB ACCESS

TO GATE-GUARD
ALONG S. LINE
SEC. 36

(COUNTY LINE)

GRAVEL

(A ROAD)

ROAD

GATE

Ingress and egress to location as shown on this
DRT is for usage only and may not be legally
opened for public use. Contact landowner,
tenant and county road department for access.

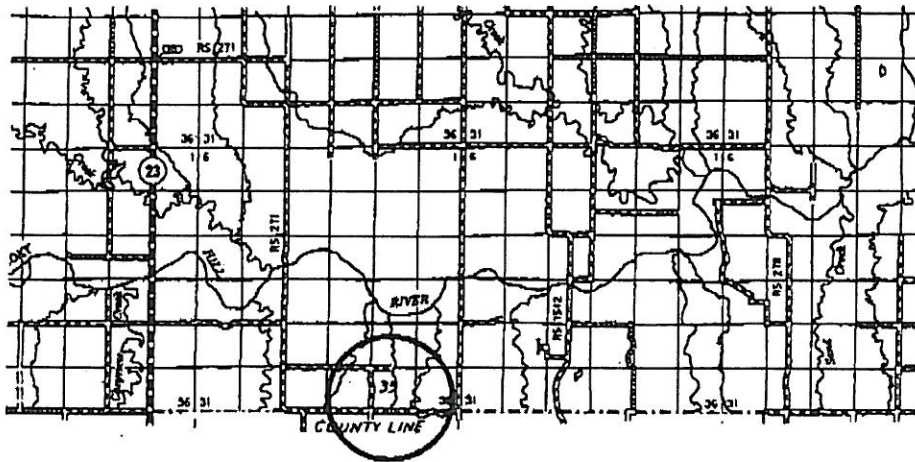

* Control data is based upon the best maps and photographs available to us and upon a regular section of land containing 640 acres.

** Approximate Section lines were determined using the normal standard of care of oilfield surveyors practicing in the state of Kansas. The section corners, which establish the precise section lines, were not necessarily located, and the exact location of the drillsite location in the section is not guaranteed. Therefore, the operator shall be liable for any and all expenses and all other parties relying thereon agree to hold Central Kansas Oilfield Services, Inc., its officers and employees harmless from all claims, costs and expenses and said entities released from any liability from incidental or consequential damages.

*** Elevations derived from National Geodetic Vertical Datum.

Date

July 29, 2011