

Proposed Plan of Construction
 Stoops B-1
 Sec 23 T30S-R34W
 Haskell County, KS

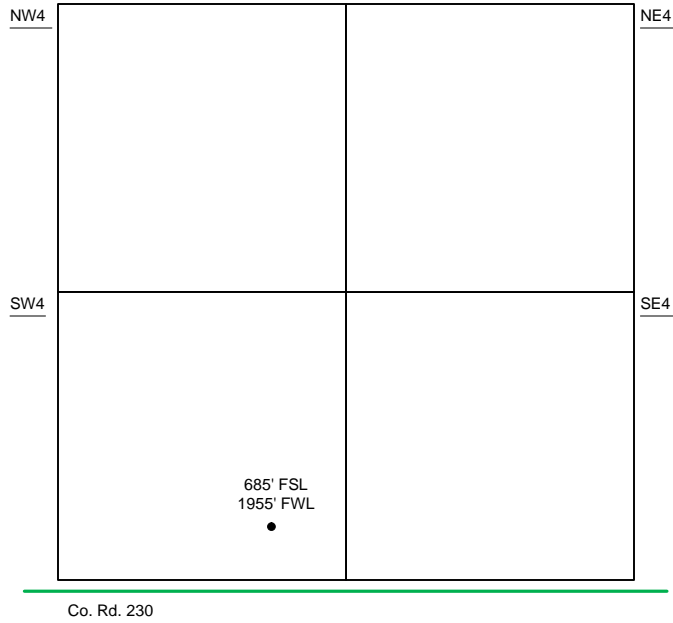

Sec 23 – T30S – R34W

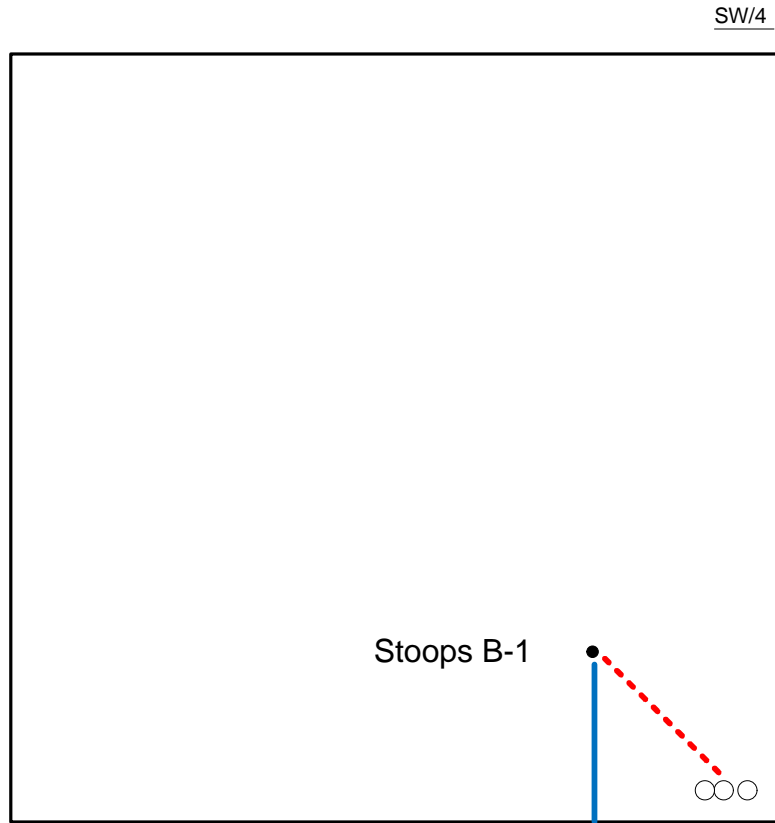

- Well Location
- Proposed Lease Roads
- - - Proposed Pipeline
- Proposed Tank Battery
- Proposed Power Lines
- - - Existing Pipeline

The **Proposed** Tank Battery for the Stoops B-1 is located in the SE of the SW quarter.

Proposed Details of
SW/4 Sec 23 -T30S -R34W

Note-Drawing **Not** to Scale

Proposed Site Diagram
 Stoops B-1
 April 10, 2012

