

Proposed Plan of Construction
 SMU 319
 Sec 22 T23S-R34W
 Finney County, KS

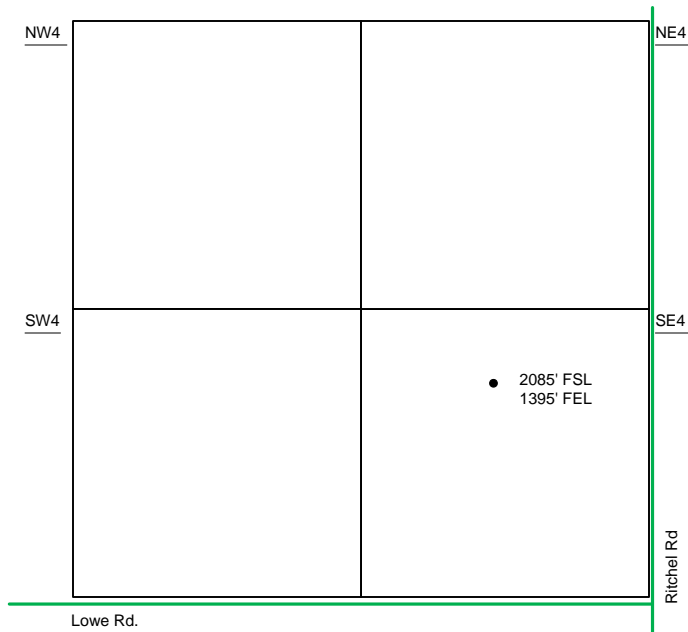

Sec 22 – T23S – R34W

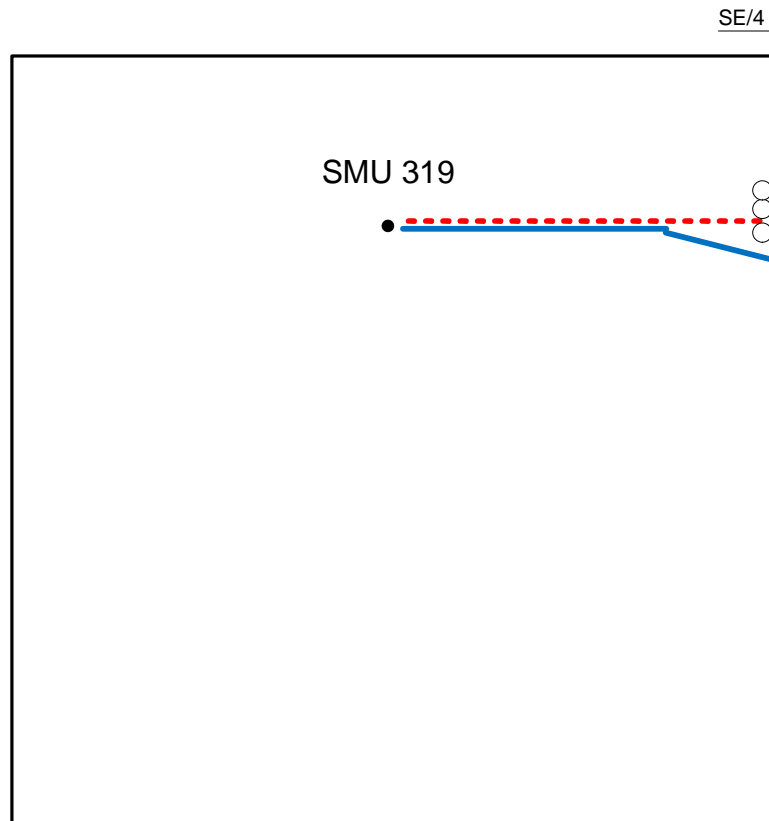

The Tank Battery for the SMU 319 is located in the NE of the SE quarter.

- | | |
|-------|-----------------------|
| ● | Well Location |
| — | Proposed Lease Roads |
| - - - | Proposed Pipeline |
| ○ | Proposed Tank Battery |
| — | Proposed Power Lines |
| - - - | Existing Pipeline |

Proposed Details of
 SE/4 Sec 22 -T23S -R34W

Note-Drawing **Not** to Scale

