

ADVANTAGE ELEVATIONS

OIL FIELD SURVEYORS

BOX 8604 - PRATT, KS 67124
(620) 672-6491

36121
INVOICE NO.

LOTUS OPERATING COMPANY LLC
OPERATOR

9
NO.

C R Wetz
FARM

Barber
COUNTY

36 34s 12w
S T R

100' N of SE SW SW
LOCATION

ELEVATION: 1426' GR



LOTUS OPERATING COMPANY LLC
100 S Main, Ste 420
Wichita, KS 67202

AUTHORIZED BY: Tim Hellman

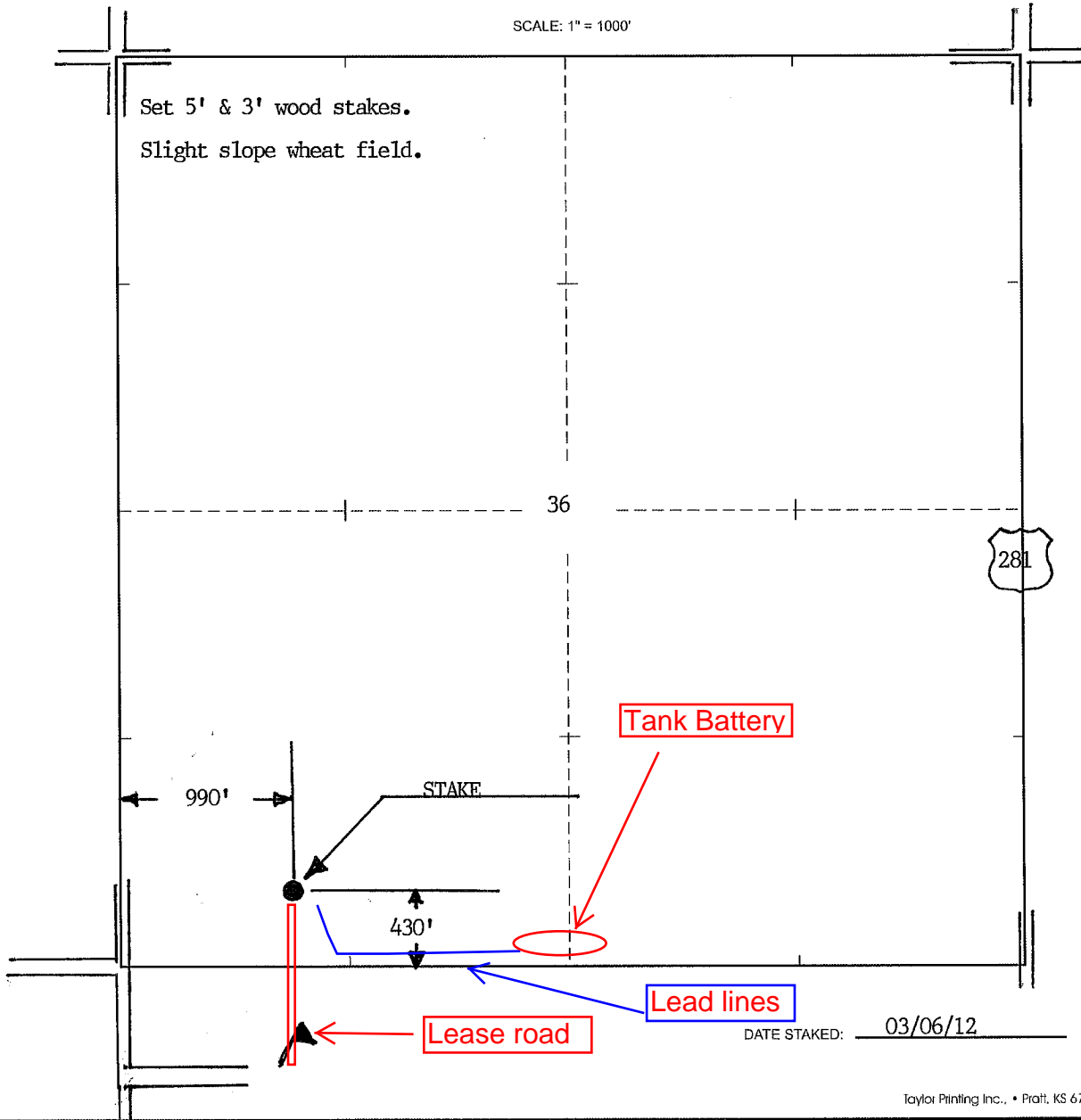

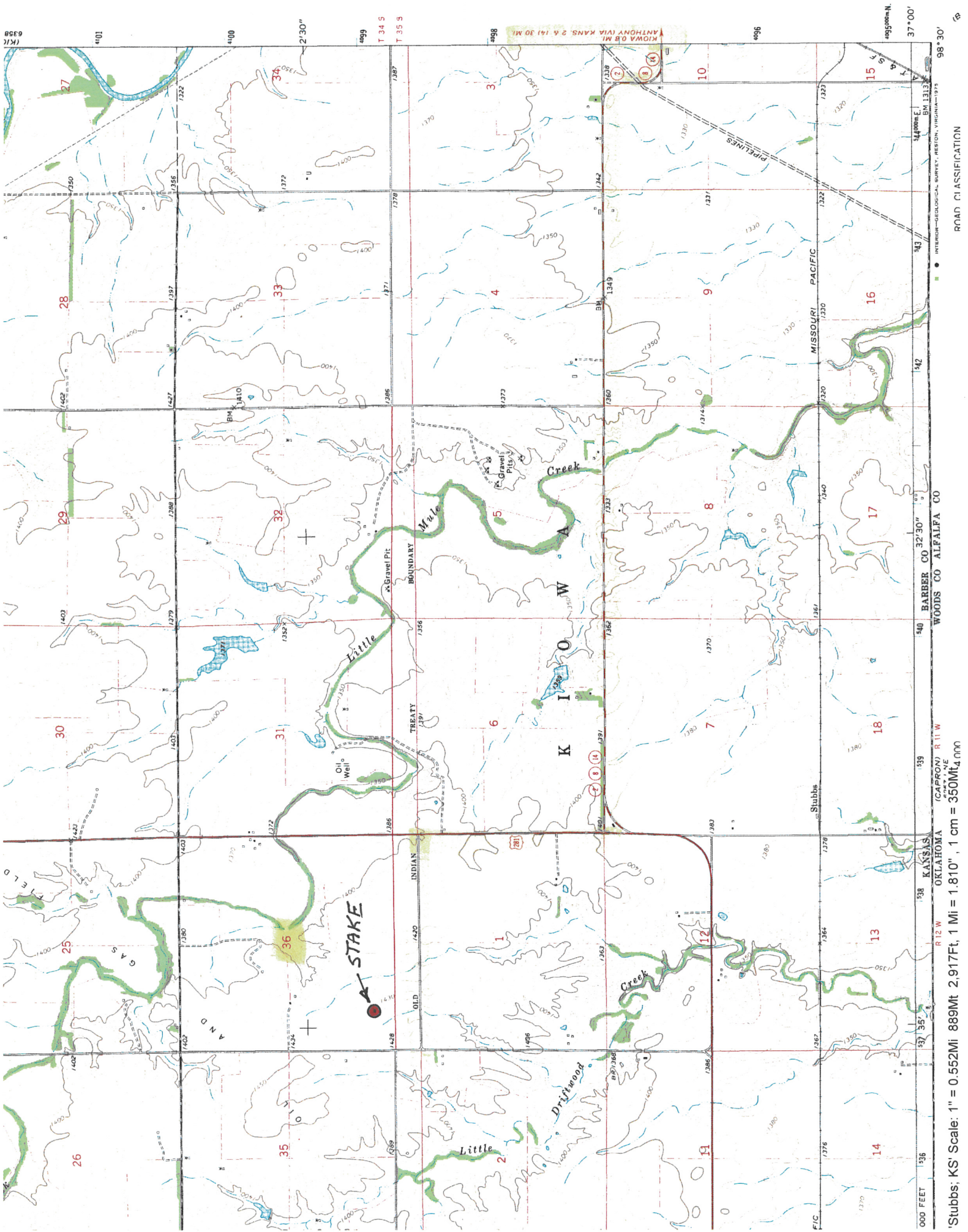

8539 (K/K)

401

400

2'30"

eg9

T 34 S

T 35 S

eg8

KIOWA 0.8 MI
ANTHONY VIA KANS. 2.4 (4) 30 MI

eg6

eg5000-N

37°00'

98°30'

44000-E
BM 1313

INTERIOR-GEOLOGICAL SURVEY, RESTON, VIRGINIA 1973

ROAD CLASSIFICATION

400 BARBER CO 32'30"

430 WOODS CO ALFALFA CO

439 OKLAHOMA (CAPRON) R 11 W

437 35' R 12 W

436

'Stubbs; KS' Scale: 1" = 0.552Mi 889Mt 2.917Ft, 1 Mi = 1.810" , 1 cm = 350Mt, 4,000

