

MURFIN DRILLING COMPANY, INC.
 GRAY LEASE
 SW. 1/4, SECTION 20, T18S, R7W
 RICE COUNTY, KANSAS

DIRT (AVENUE D) ROAD

Notes:

1. Set (2) wood stakes at location site.
2. All flagging Red & Yellow.
3. Overhead power available at S. line and S.1/2 of E. line, Sec.20.
4. Kansas One Call System Inc. should be notified before excavation (1-800-344-7233).
5. CAUTION: Various pipelines in Sec.20.
6. Contact landowner for best access.
7. Original location (720' FSL 1280' FWL) fell in a river, set new footages per instructions.
8. Moved location 100' North to avoid trees

*Ingress and egress to location as shown on this plot is for usage only and may not be legally opened for public use. Contact landowner, tenant and county road department for access.

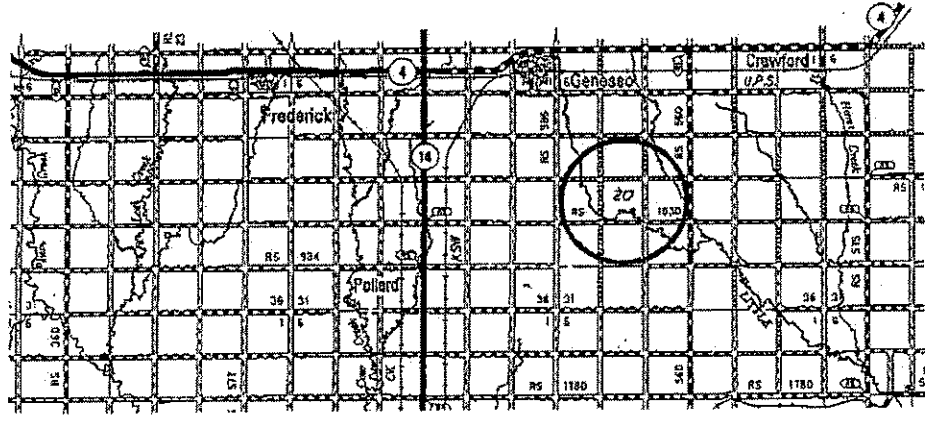
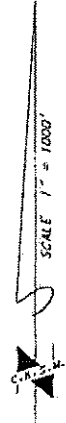
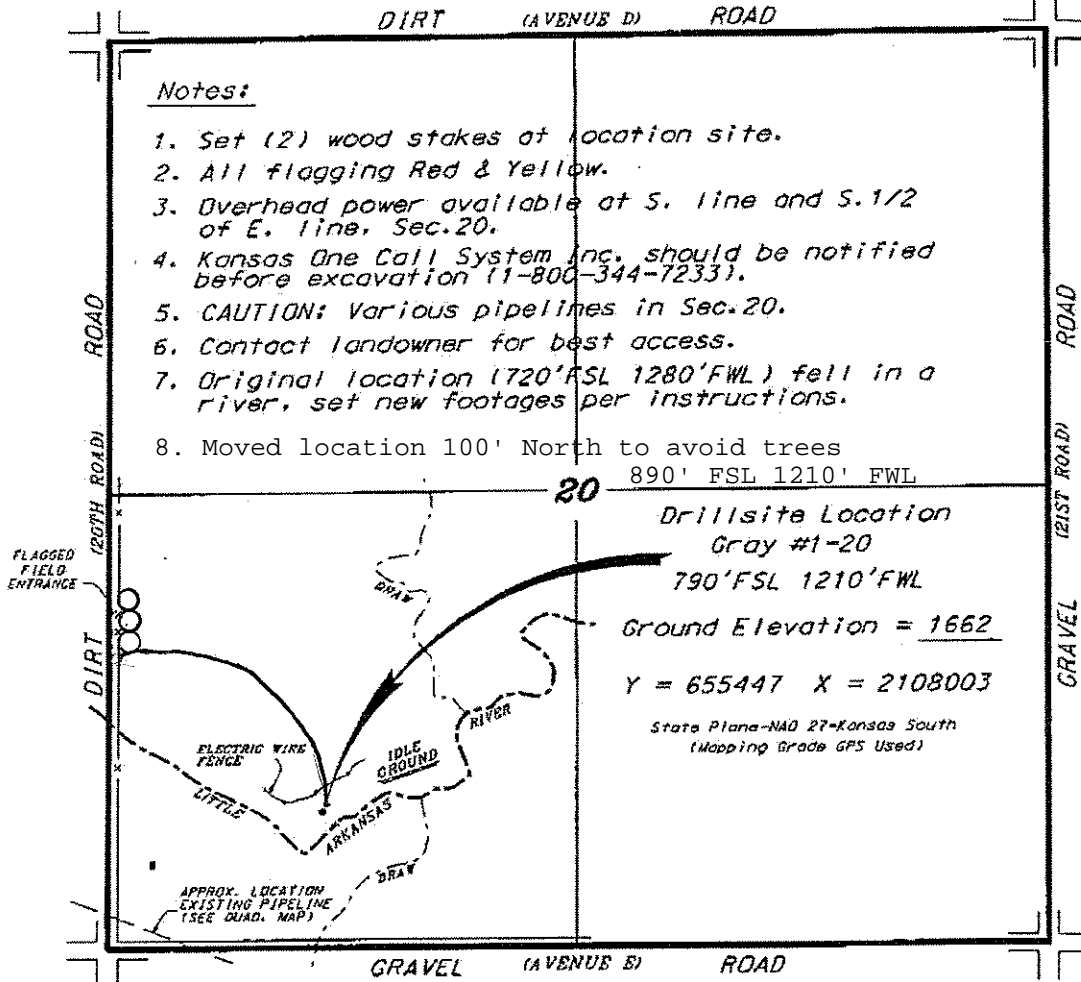

* Controlling data is based upon the best maps and photographs available to us and upon a regular section of 1000 containing 360 acres.
 * Approximate section lines were determined using the normal standard of care of oilfield surveyors practicing in the state of Kansas. The section corners, which establish the precise section lines, were not necessarily located, and the exact location of the drill site location in the section is not guaranteed. Therefore, the operator, securing this service and occupying this plot, and all other parties relying thereon agree to hold Central Kansas Oilfield Services, Inc., its officers and employees harmless from all claims, costs and expenses and said entities released from any liability from incidental or consequential damages.
 * Elevation derived from National Geodetic Vertical Datum.

Date March 28, 2012

CENTRAL KANSAS OILFIELD SERVICES, INC. (620)792-1977