

# ROAD & FACILITY MAP

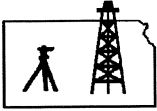

**Pro-Stake LLC**  
 Oil Field & Construction Site Staking  
 P.O. Box 2324  
 Garden City, Kansas 67846  
 Office/Fax: (620) 276-6159  
 Cell: (620) 272-1499

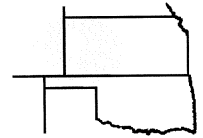

**f041512-a**  
 PLAT NO.

**9980**  
 INVOICE NO.

**PetroSantander (USA), Inc.**  
 OPERATOR  
**Meade County, KS**  
 COUNTY

**35**    **32s**    **30w**  
 Sec.    Twp.    Rng.

**SMU 3513**  
 LEASE NAME  
**685' FSL - 510' FWL**  
 LOCATION SPOT

SCALE: 1" = 1000'  
 DATE: April 11<sup>th</sup> 2012  
 MEASURED BY: Ben R.  
 DRAWN BY: Luke R.  
 AUTHORIZED BY: Bill A.



GR. ELEVATION: 2727.1'

**Directions:** From approx. 1 mile East of Plains, Ks at the intersection of Hwy 160 & Hwy 54 – Now go 0.8 mile SW on Hwy 54 – Now go 3.4 miles South on 5 Rd – Now go 1 mile East on Rd S to the SW corner of section 35-32s-30w – Now go 0.1 mile East on Rd S to ingress stake North into – Now go 0.1 mile North on trail to ingress stake West into – Now go 201' West through wheat into staked location.  
**Final ingress must be verified with land owner or Operator.**

*This drawing does not constitute a monumented survey or a land survey plat.*  
*This drawing is for construction purposes only.*

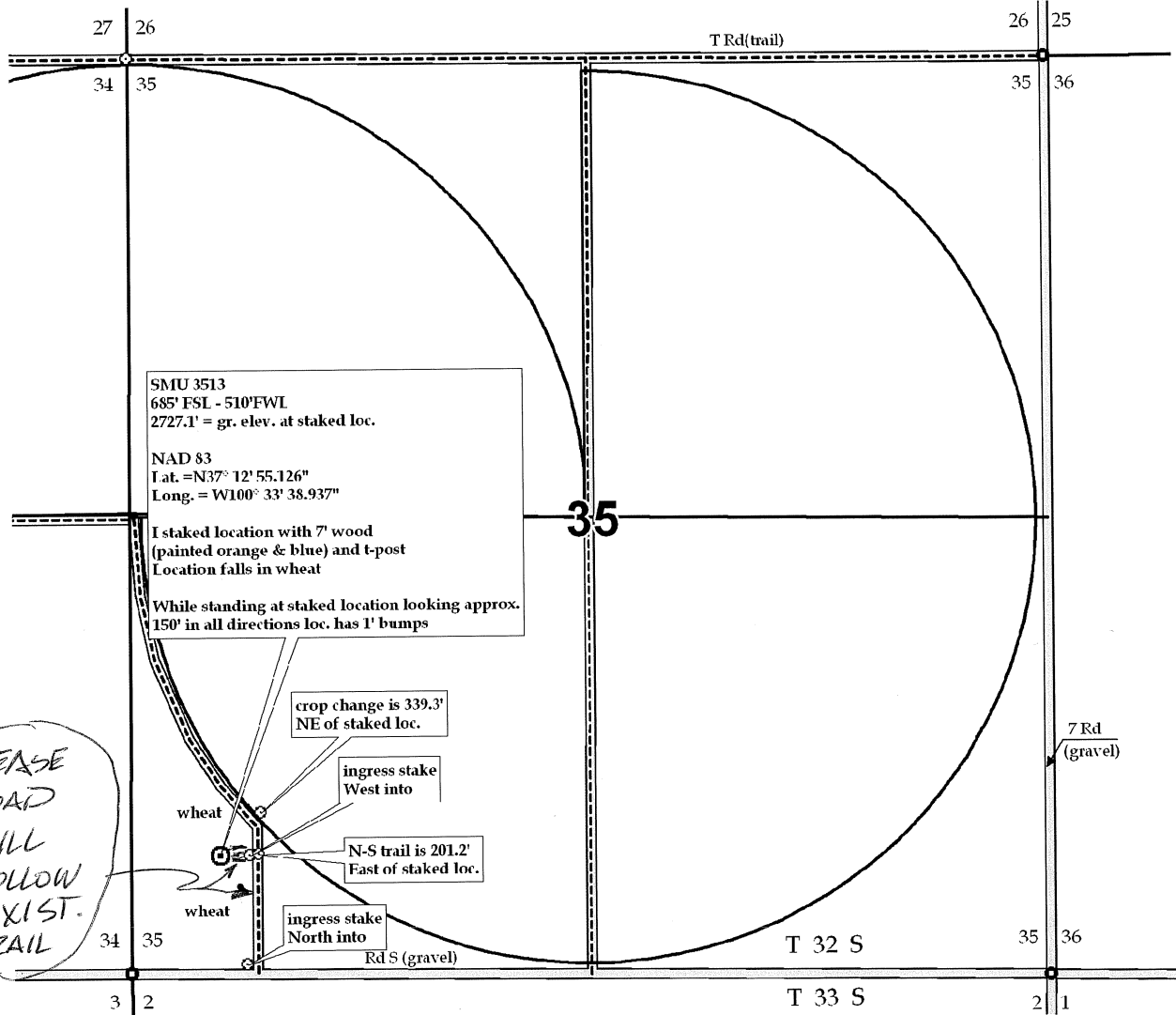

- ② PIPELINES & ELECTRIC LINES, IF ANY, WILL BE PARALLEL WITH LEASE RD
- ③ NO TANK BATTERY - PRODUCTION GOES TO UNIT CENTRAL BATTERY (EXISTING)