

Proposed Plan of Construction

Hylbom A-3  
Sec 30 T23S-R34W  
Finney County, KS

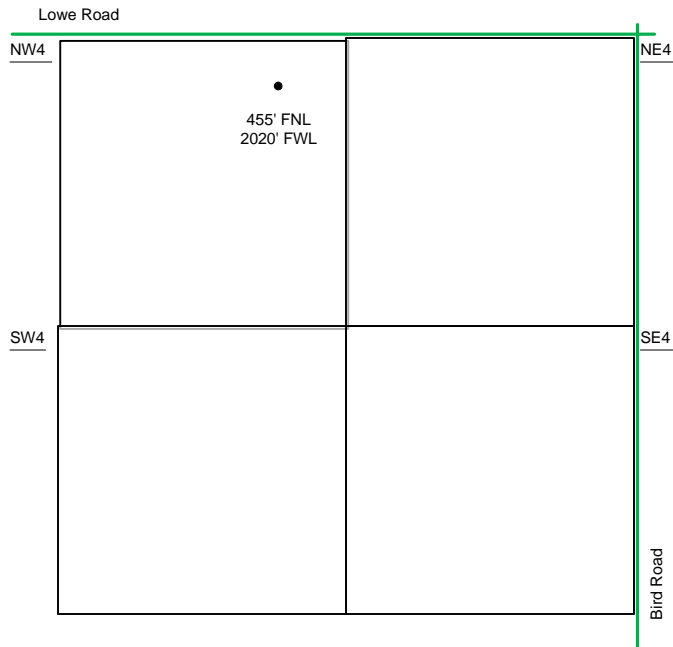

Sec 30 - T23S - R34W

The PROPOSED Tank Battery for the Hylbom A-3 is located in the NW of the NW quarter.

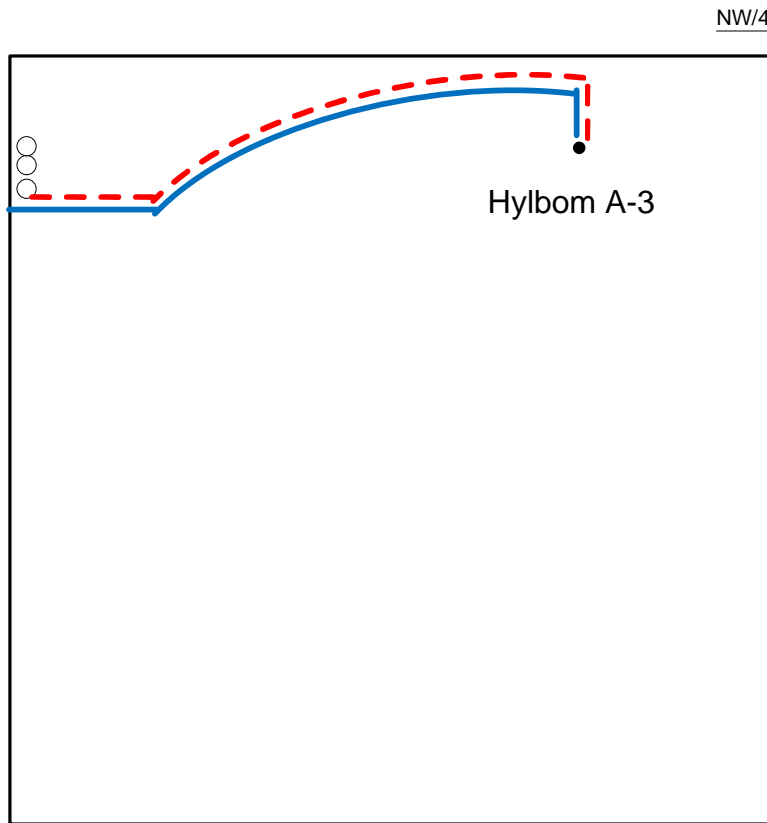

Proposed Details of  
NW/4 Sec 30 -T23S -R34W

Note-Drawing **Not** to Scale

Proposed Site Diagram  
Hylbom A-3  
April 27, 2012

