

**Pro-Stake LLC**  
 Oil Field & Construction Site Staking  
 P.O. Box 2324  
 Garden City, Kansas 67846  
 Office/Fax: (620) 276-6159  
 Cell: (620) 272-1499

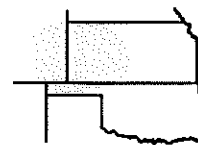

**n040512-q**  
 PLAT NO.

**9965**  
 INVOICE NO.

**Ritchie Exploration, Inc.**

**#1 Simon 13CD**

OPERATOR

LEASE NAME

**Ford County, KS**

**13 27s 24w**

**982' FSL - 2240' FEL**

COUNTY

Sec. Twp. Rng.

LOCATION SPOT

SCALE: N/A  
 DATE: April 4<sup>th</sup>, 2012  
 MEASURED BY: Burt W.  
 DRAWN BY: Luke R.  
 AUTHORIZED BY: Justin C.

GR. ELEVATION: **2446.6'**



**Directions:** From the North side of Fort Dodge, Ks at the intersection of Hwy 400 & Sherdian St. South – Now go 1.8 miles E-SE on Hwy 400 – Now go 2.1 mile South on 117 Rd to the SW corner of section 13-27s-24w & ingress stake East into – Now go 0.5 mile East on poor trail to ingress stake North into – Now go approx. 982' North through wheat to ingress stake East into – Now go approx. 370' East through wheat into staked location.  
 Final ingress must be verified with land owner or Operator.

*This drawing does not constitute a monumented survey or a land survey plat.*

*This drawing is for construction purposes only.*

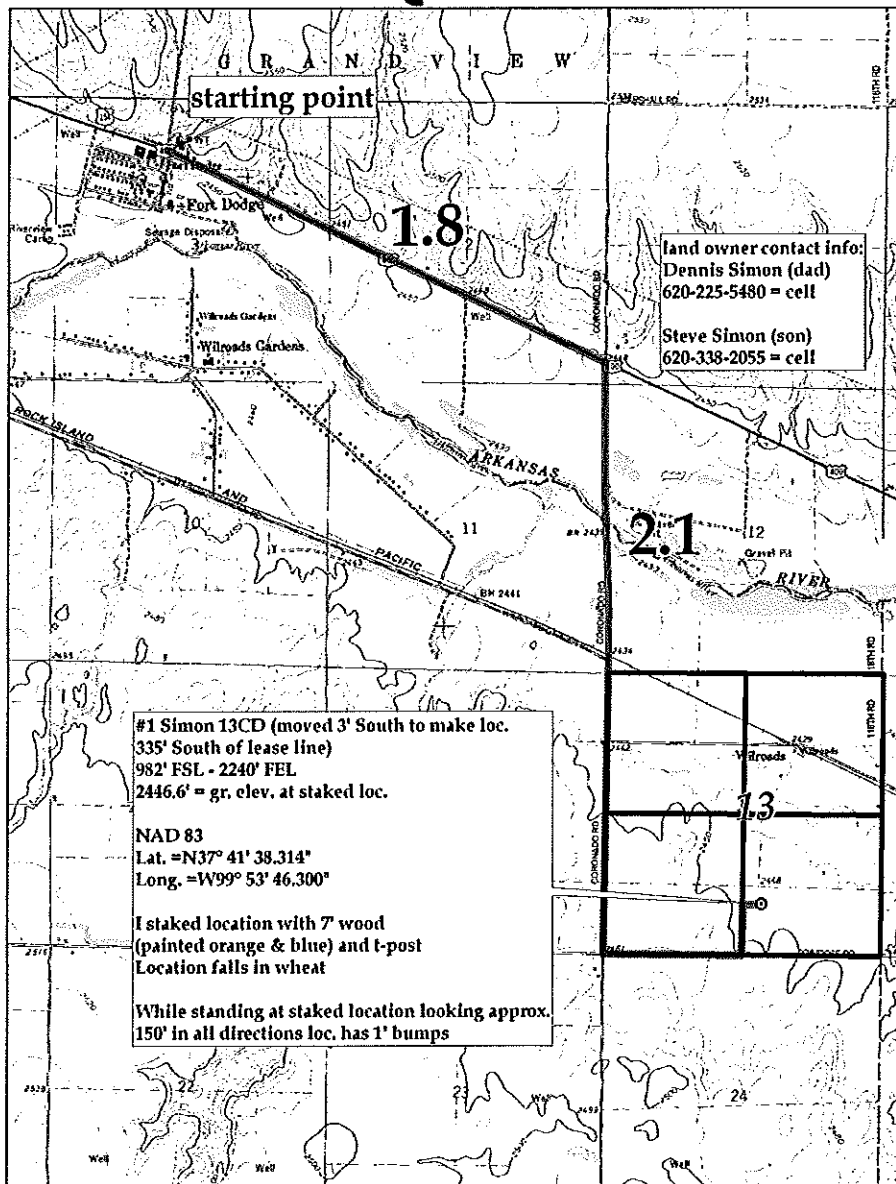

KANSAS SURFACE OWNER NOTIFICATION ACT

R 24 W

T  
27  
S

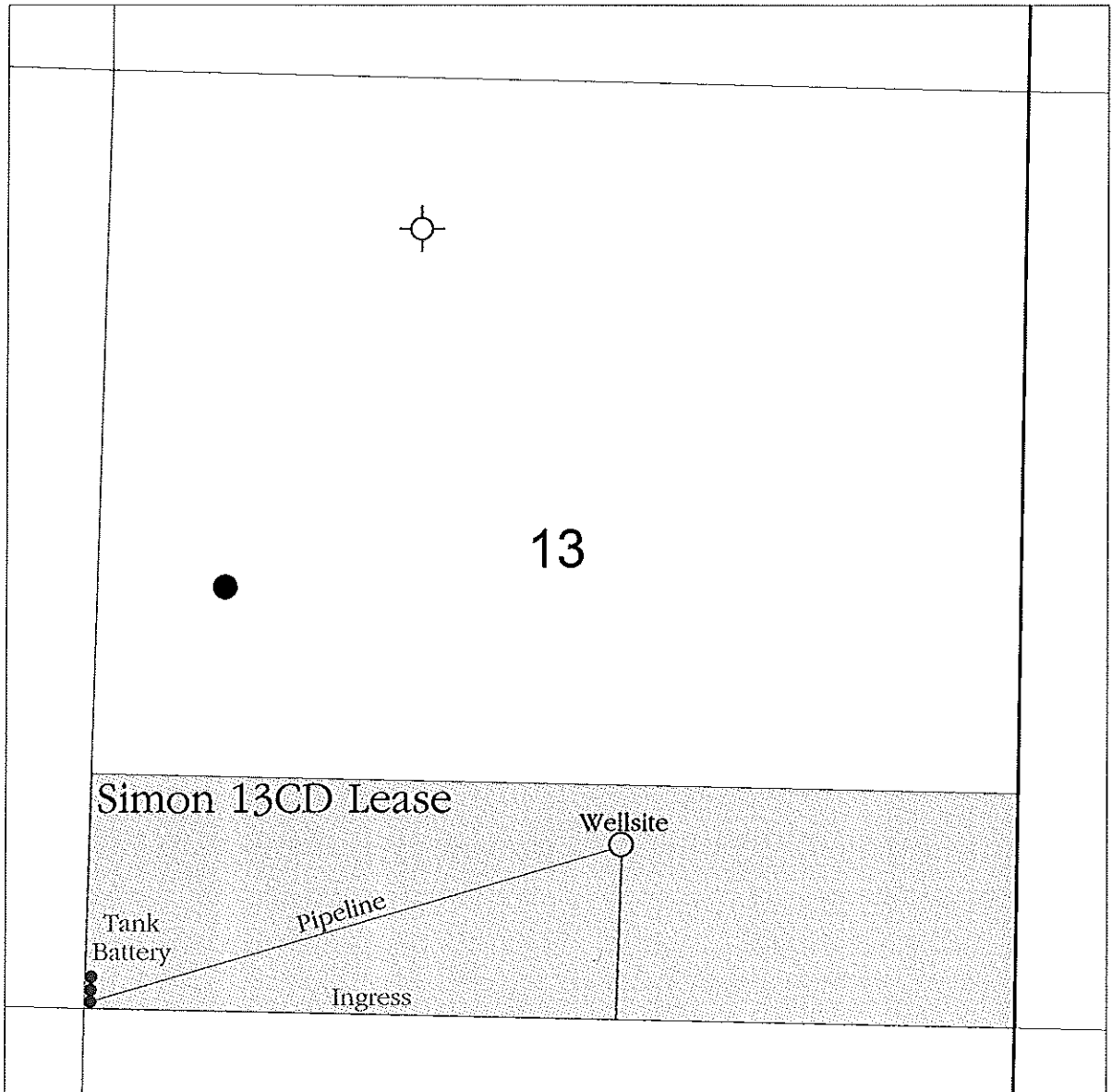

13

Simon 13CD Lease

Wellsite

Tank  
Battery

Pipeline

Ingress

SCALE = 1 : 12,000

FORD COUNTY, KANSAS