

Confidentiality Requested:

Yes  No

KANSAS CORPORATION COMMISSION 1080232  
OIL & GAS CONSERVATION DIVISION

Form ACO-1

August 2013

Form must be Typed  
Form must be Signed  
All blanks must be Filled

WELL COMPLETION FORM  
WELL HISTORY - DESCRIPTION OF WELL & LEASE

OPERATOR: License # \_\_\_\_\_

Name: \_\_\_\_\_

Address 1: \_\_\_\_\_

Address 2: \_\_\_\_\_

City: \_\_\_\_\_ State: \_\_\_\_\_ Zip: \_\_\_\_\_ + \_\_\_\_\_

Contact Person: \_\_\_\_\_

Phone: ( \_\_\_\_\_ ) \_\_\_\_\_

CONTRACTOR: License # \_\_\_\_\_

Name: \_\_\_\_\_

Wellsite Geologist: \_\_\_\_\_

Purchaser: \_\_\_\_\_

Designate Type of Completion:

- New Well       Re-Entry       Workover
- Oil       WSW       SWD       SIOW
- Gas       D&A       ENHR       SIGW
- OG       GSW       Temp. Abd.
- CM (Coal Bed Methane)
- Cathodic       Other (Core, Expl., etc.): \_\_\_\_\_

If Workover/Re-entry: Old Well Info as follows:

Operator: \_\_\_\_\_

Well Name: \_\_\_\_\_

Original Comp. Date: \_\_\_\_\_ Original Total Depth: \_\_\_\_\_

- Deepening       Re-perf.       Conv. to ENHR       Conv. to SWD
- Plug Back       Conv. to GSW       Conv. to Producer
- Commingled      Permit #: \_\_\_\_\_
- Dual Completion      Permit #: \_\_\_\_\_
- SWD      Permit #: \_\_\_\_\_
- ENHR      Permit #: \_\_\_\_\_
- GSW      Permit #: \_\_\_\_\_

Spud Date or Recompletion Date	Date Reached TD	Completion Date or Recompletion Date
-----------------------------------	-----------------	---

API No. 15 - \_\_\_\_\_

Spot Description: \_\_\_\_\_

\_\_\_\_\_ - \_\_\_\_\_ - \_\_\_\_\_ Sec. \_\_\_\_\_ Twp. \_\_\_\_\_ S. R. \_\_\_\_\_  East  West

\_\_\_\_\_ Feet from  North /  South Line of Section

\_\_\_\_\_ Feet from  East /  West Line of Section

Footages Calculated from Nearest Outside Section Corner:

- NE       NW       SE       SW

GPS Location: Lat: \_\_\_\_\_, Long: \_\_\_\_\_  
(e.g. xx.xxxxx) (e.g. -xxx.xxxxx)

Datum:  NAD27       NAD83       WGS84

County: \_\_\_\_\_

Lease Name: \_\_\_\_\_ Well #: \_\_\_\_\_

Field Name: \_\_\_\_\_

Producing Formation: \_\_\_\_\_

Elevation: Ground: \_\_\_\_\_ Kelly Bushing: \_\_\_\_\_

Total Vertical Depth: \_\_\_\_\_ Plug Back Total Depth: \_\_\_\_\_

Amount of Surface Pipe Set and Cemented at: \_\_\_\_\_ Feet

Multiple Stage Cementing Collar Used?  Yes  No

If yes, show depth set: \_\_\_\_\_ Feet

If Alternate II completion, cement circulated from: \_\_\_\_\_

feet depth to: \_\_\_\_\_ w/ \_\_\_\_\_ sx cmt.

Drilling Fluid Management Plan

(Data must be collected from the Reserve Pit)

Chloride content: \_\_\_\_\_ ppm Fluid volume: \_\_\_\_\_ bbls

Dewatering method used: \_\_\_\_\_

Location of fluid disposal if hauled offsite:

Operator Name: \_\_\_\_\_

Lease Name: \_\_\_\_\_ License #: \_\_\_\_\_

Quarter \_\_\_\_\_ Sec. \_\_\_\_\_ Twp. \_\_\_\_\_ S. R. \_\_\_\_\_  East  West

County: \_\_\_\_\_ Permit #: \_\_\_\_\_

AFFIDAVIT

I am the affiant and I hereby certify that all requirements of the statutes, rules and regulations promulgated to regulate the oil and gas industry have been fully complied with and the statements herein are complete and correct to the best of my knowledge.

Submitted Electronically

KCC Office Use ONLY

- Confidentiality Requested  
Date: \_\_\_\_\_
- Confidential Release Date: \_\_\_\_\_
- Wireline Log Received
- Geologist Report Received
- UIC Distribution
- ALT  I  II  III Approved by: \_\_\_\_\_ Date: \_\_\_\_\_

1080232

Operator Name: \_\_\_\_\_ Lease Name: \_\_\_\_\_ Well #: \_\_\_\_\_

Sec. \_\_\_\_\_ Twp. \_\_\_\_\_ S. R. \_\_\_\_\_  East  West County: \_\_\_\_\_

**INSTRUCTIONS:** Show important tops of formations penetrated. Detail all cores. Report all final copies of drill stems tests giving interval tested, time tool open and closed, flowing and shut-in pressures, whether shut-in pressure reached static level, hydrostatic pressures, bottom hole temperature, fluid recovery, and flow rates if gas to surface test, along with final chart(s). Attach extra sheet if more space is needed.

Final Radioactivity Log, Final Logs run to obtain Geophysical Data and Final Electric Logs must be emailed to kcc-well-logs@kcc.ks.gov. Digital electronic log files must be submitted in LAS version 2.0 or newer AND an image file (TIFF or PDF).

Drill Stem Tests Taken <i>(Attach Additional Sheets)</i>	<input type="checkbox"/> Yes <input type="checkbox"/> No	<input type="checkbox"/> Log	Formation (Top), Depth and Datum	<input type="checkbox"/> Sample
Samples Sent to Geological Survey	<input type="checkbox"/> Yes <input type="checkbox"/> No	Name	Top	Datum
Cores Taken	<input type="checkbox"/> Yes <input type="checkbox"/> No			
Electric Log Run	<input type="checkbox"/> Yes <input type="checkbox"/> No			
List All E. Logs Run:				

CASING RECORD <input type="checkbox"/> New <input type="checkbox"/> Used							
Report all strings set-conductor, surface, intermediate, production, etc.							
Purpose of String	Size Hole Drilled	Size Casing Set (In O.D.)	Weight Lbs. / Ft.	Setting Depth	Type of Cement	# Sacks Used	Type and Percent Additives

ADDITIONAL CEMENTING / SQUEEZE RECORD				
Purpose:	Depth Top Bottom	Type of Cement	# Sacks Used	Type and Percent Additives
<input type="checkbox"/> Perforate				
<input type="checkbox"/> Protect Casing				
<input type="checkbox"/> Plug Back TD				
<input type="checkbox"/> Plug Off Zone				

Did you perform a hydraulic fracturing treatment on this well?  Yes  No *(If No, skip questions 2 and 3)*

Does the volume of the total base fluid of the hydraulic fracturing treatment exceed 350,000 gallons?  Yes  No *(If No, skip question 3)*

Was the hydraulic fracturing treatment information submitted to the chemical disclosure registry?  Yes  No *(If No, fill out Page Three of the ACO-1)*

Shots Per Foot	PERFORATION RECORD - Bridge Plugs Set/Type Specify Footage of Each Interval Perforated	Acid, Fracture, Shot, Cement Squeeze Record <i>(Amount and Kind of Material Used)</i>	Depth

TUBING RECORD:      Size: \_\_\_\_\_ Set At: \_\_\_\_\_ Packer At: \_\_\_\_\_ Liner Run:  Yes  No

Date of First, Resumed Production, SWD or ENHR. \_\_\_\_\_ Producing Method:  
 Flowing    Pumping    Gas Lift    Other *(Explain)* \_\_\_\_\_

Estimated Production Per 24 Hours	Oil Bbls.	Gas Mcf	Water Bbls.	Gas-Oil Ratio	Gravity

<b>DISPOSITION OF GAS:</b> <input type="checkbox"/> Vented <input type="checkbox"/> Sold <input type="checkbox"/> Used on Lease <i>(If vented, Submit ACO-18.)</i>	<b>METHOD OF COMPLETION:</b> <input type="checkbox"/> Open Hole <input type="checkbox"/> Perf. <input type="checkbox"/> Dually Comp. <input type="checkbox"/> Commingled <i>(Submit ACO-5)</i> <i>(Submit ACO-4)</i> <input type="checkbox"/> Other <i>(Specify)</i> _____	<b>PRODUCTION INTERVAL:</b> _____ _____
--	---	---



Conservation Division  
Finney State Office Building  
130 S. Market, Rm. 2078  
Wichita, KS 67202-3802



Phone: 316-337-6200  
Fax: 316-337-6211  
<http://kcc.ks.gov/>

Mark Sievers, Chairman  
Ward Loyd, Commissioner  
Thomas E. Wright, Commissioner

Sam Brownback, Governor

May 22, 2012

Tiffany Golay  
SandRidge Exploration and Production LLC  
123 ROBERT S. KERR AVE  
OKLAHOMA CITY, OK 73102-6406

Re: ACO1  
API 15-083-21763-00-00  
Carissa SWD 1-15  
SE/4 Sec.15-21S-24W  
Hodgeman County, Kansas

Dear Production Department:

We are herewith requesting that the Well Completion Form ACO-1 and attached information for the subject well be held confidential for a period of two years.

Should you have any questions or need additional information regarding subject well, please contact our office.

Respectfully,  
Tiffany Golay

HODGEMAN COUNTY, KANSAS  
 518' FSL- 203' FEL SECTION 15 TOWNSHIP 21S RANGE 24W 6TH P.M.

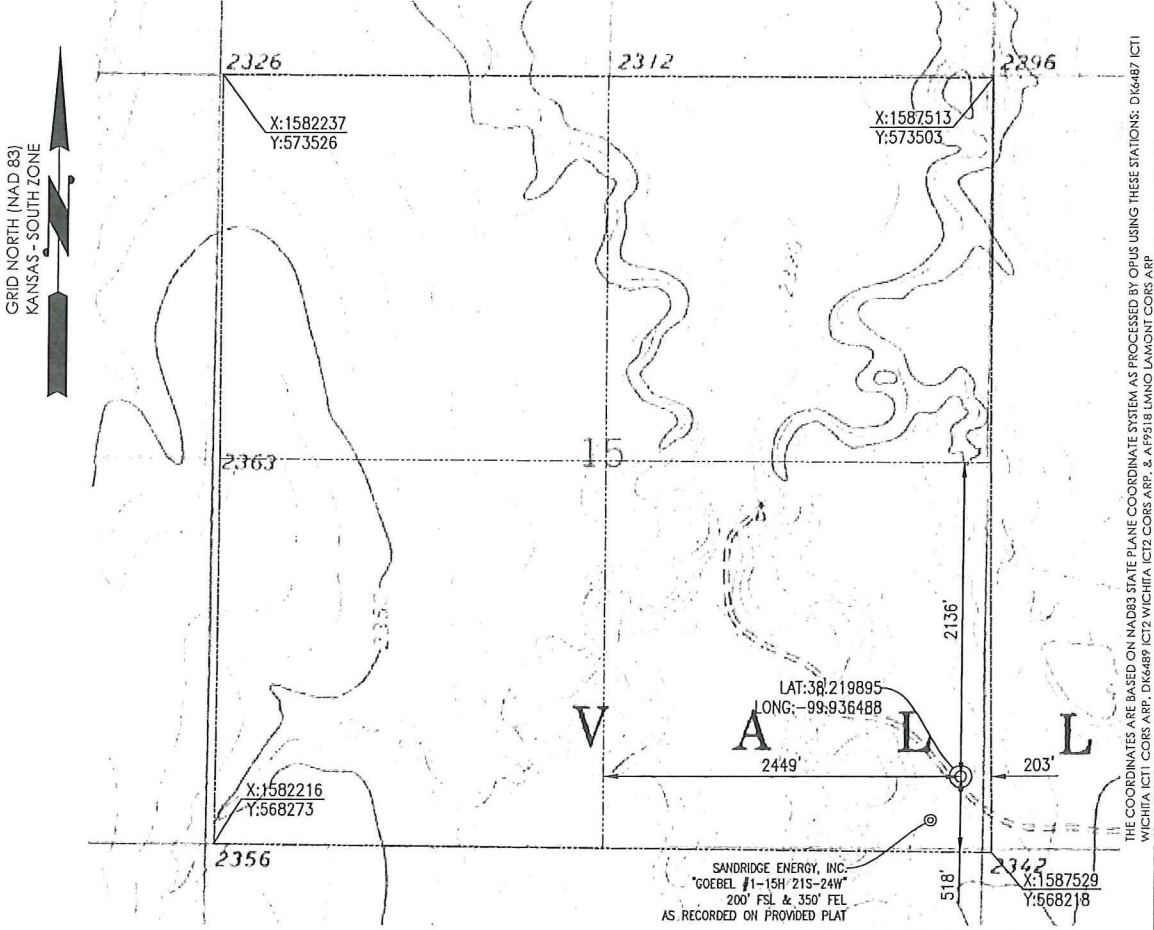

OPERATOR: SANDRIDGE ENERGY, INC.

WELL NO: 1-15

ELEVATION:  
 2338' GR. AT STAKE

LEASE NAME: CARISSA SWD

TOPOGRAPHIC & VEGETATION: LOCATION FELL IN A FIELD

GOOD DRILL SITE: YES

REFERENCE STAKES OR ALTERNATE LOCATION STAKES SET: NONE

BEST ACCESSIBILITY TO LOCATION: SOUTH OR EAST LINE

DISTANCES SHOWN IN (PARENTHESIS) ARE CALCULATED BASED UPON THE QUARTER SECTION BEING 2640 FEET, THOSE SHOWN IN [BRACKETS] ARE BASED ON GLO (GENERAL LAND OFFICE) DISTANCES AND HAVE NOT BEEN MEASURED.

DISTANCE & DIRECTION  
 FROM HWY JCT OR TOWN: FROM THE JCT. OF US-283 & KS-156 (JETMORE, KS), TRAVEL NORTH ON US-283 FOR ±9.1 MILES, TURN LEFT (WEST) ON UNNAMED RD & TRAVEL ±1.0 MILE, TURN LEFT (SOUTH) ON UNNAMED RD & TRAVEL ±0.5 MILE, TURN RIGHT (WEST) ON UNNAMED RD & TRAVEL ±1.1 MILES (NORTHWEST) ON DIRT ROAD TO THE SE CORNER S15, T21S-R14W.

(THE FOLLOWING INFORMATION WAS GATHERED USING A GPS RECEIVER ACCURACY ±2-3 METERS)	GPS DATUM: <u>NAD-27</u> LAT: <u>38.219895</u> LONG: <u>-99.936488</u>	STATE PLANE COORDINATES: ZONE: <u>KS-SOUTH</u> X: <u>1587322.163</u> Y: <u>568738.062</u>
--	--	---

SURVEYOR'S CERTIFICATE: DATE STAKED: 02-21-2012

I, C. ED GRAY, KANSAS LICENSED PROFESSIONAL LAND SURVEYOR, NO. 1404, DO HEREBY CERTIFY THAT THIS PLAT REPRESENTS THE RESULTS OF A SURVEY MADE ON THE GROUND UNDER MY SUPERVISION.

GENERAL NOTES:  
 THE TIES AND FOOTAGES SHOWN ON THIS PLAT ARE FROM LINES OF OCCUPATION FROM A SURVEY MADE ON THE GROUND AND / OR BEARING AND DISTANCES FROM THE GENERAL LAND OFFICE PLAT OF THE AREA SHOWN AND MAY NOT BE THE ACTUAL PROPERTY CORNERS. THIS PLAT DOES NOT REPRESENT A TRUE BOUNDARY SURVEY.

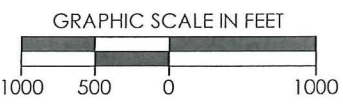
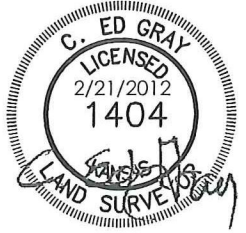

REVISION	<b>SandRidge</b>		
△ REVISED SHL (02-20-2012)	"CARISSA SWD 1-15" PART OF THE SE 1/4 OF SECTION 15, T-21-S, R-24-W PROPOSED DRILL SITE HODGEMAN COUNTY, KANSAS		
△ REVISED CL. LIMITS (02-21-12)			
	SCALE: 1" = 1000'	PLOT DATE: 02-21-2012	DRAWN BY: S.ANDER
			SHEET NO.: 1 OF 3





# Invoice

P.O. Box 1570  
 Woodward, OK 73802  
 Phone: (580)254-5400  
 Fax: (580)254-3242

Date	Invoice #
4/10/2012	1278

<b>Bill To</b>
SandRidge Energy, Inc. Attn: Purchasing Mgr. 123 Robert S. Kerr Avenue Oklahoma City, OK. 73102

Ordered By	Terms	Date of Service	Lease Name/Legal Desc.	Drilling Rig
Lawrence	Net 45	4/10/2012	Carissa 1-15SWD, Hodgeman Cnty, KS	Tomcat 4

Item	Quantity	Description
Conductor Hole	100	Drilled 100 ft. conductor hole.
20" Pipe	100	Furnished 100 ft. of 20 inch conductor pipe.
Rat & Mouse Holes	1	Drilled 35 ft. rat hole and 20 ft. mouse hole.
Rat Hole Shuck	1	Furnished rat hole shuck.
16" Pipe	20	Furnished 20 ft. of 16 inch mouse hole pipe.
Cellar Hole	1	Drilled 5x5 cellar hole.
5' X 5' Tinhorn	1	Furnished and set 5x5 tinhorn.
Mud and Water	1	Furnished mud and water.
Mud, Water, & Trucking	1	Transport mud and water to location
Grout & Trucking	11	Furnished 11 yards of grout and trucking to location.
Grout Pump	1	Furnished grout pump.
Welder & Materials	1	Furnished welder and materials.
Dirt Removal	1	Labor and equipment for dirt removal.
Cover Plate	1	Furnished cover plates.
Permits	1	Permits
		<b>Subtotal</b> \$18,800.00
		<b>Sales Tax (0.0%)</b> \$0.00
		<b>Total</b> \$18,800.00

# HALLIBURTON

# Cementing Job Summary

The Road to Excellence Starts with Safety

Sold To #: 305021	Ship To #: 2922827	Quote #:	Sales Order #: 9457150
Customer: SANDRIDGE ENERGY INC EBUSINESS		Customer Rep: Robinson, Ryan	
Well Name: Carissa	Well #: 1-15 SWD	API/UWI #:	
Field:	City (SAP): JETMORE	County/Parish: Hodgeman	State: Kansas
Legal Description: Section 15 Township 21S Range 24W			
Contractor: TOMCAT		Rig/Platform Name/Num: 4	
Job Purpose: Cement Surface Casing			
Well Type: Injection Well		Job Type: Cement Surface Casing	
Sales Person: NGUYEN, VINH		Srvc Supervisor: MONTOYA-MOLINAS, ARTHUR	
		MBU ID Emp #: 483764	

### Job Personnel

HES Emp Name	Exp Hrs	Emp #	HES Emp Name	Exp Hrs	Emp #	HES Emp Name	Exp Hrs	Emp #
HEIDT, JAMES Nicholas	13	517102	MONTOYA-MOLINAS, ARTHUR J	13	483764	NORTON, BRUCE Wayne	13	499926
STELL, KEVIN Woodrow	13	450776						

### Equipment

HES Unit #	Distance-1 way	HES Unit #	Distance-1 way	HES Unit #	Distance-1 way	HES Unit #	Distance-1 way

### Job Hours

Date	On Location Hours	Operating Hours	Date	On Location Hours	Operating Hours	Date	On Location Hours	Operating Hours
4-23-2012	7	1						

TOTAL Total is the sum of each column separately

Job				Job Times			
Formation Name	Top	Bottom	Called Out	Date	Time	Time Zone	
Formation Depth (MD)				23 - Apr - 2012	02:30	CST	
Form Type		BHST	On Location	23 - Apr - 2012	10:05	CST	
Job depth MD	792.5 ft	Job Depth TVD	792.5 ft	Job Started	23 - Apr - 2012	14:55	CST
Water Depth		Wk Ht Above Floor	5. ft	Job Completed	23 - Apr - 2012	15:49	GMT
Perforation Depth (MD)	From	To	Departed Loc	23 - Apr - 2012	17:15	CST	

### Well Data

Description	New / Used	Max pressure psig	Size in	ID in	Weight lbm/ft	Thread	Grade	Top MD ft	Bottom MD ft	Top TVD ft	Bottom TVD ft
Open Hole				12.25				.	740.		
Surface Casing	Unknown		9.625	8.921	36.	LTC	J-55	.	740.		

### Sales/Rental/3<sup>rd</sup> Party (HES)

Description	Qty	Qty uom	Depth	Supplier
PLUG,CMTG, TOP, 9 5/8, HWE, 8.16 MIN/9.06 MA	1	EA		

### Tools and Accessories

Type	Size	Qty	Make	Depth	Type	Size	Qty	Make	Depth	Type	Size	Qty	Make
Guide Shoe					Packer					Top Plug			
Float Shoe					Bridge Plug					Bottom Plug			
Float Collar					Retainer					SSR plug set			
Insert Float										Plug Container			
Stage Tool										Centralizers			

### Miscellaneous Materials

Gelling Agt	Conc	Surfactant	Conc	Acid Type	Qty	Conc	%
Treatment Fld	Conc	Inhibitor	Conc	Sand Type	Size	Qty	

### Fluid Data



Stage/Plug #: 1										
Fluid #	Stage Type	Fluid Name	Qty	Qty uom	Mixing Density lbm/gal	Yield ft <sup>3</sup> /sk	Mix Fluid Gal/sk	Rate bbl/min	Total Mix Fluid Gal/sk	
1	Surface Casing Water Spacer		20.00	bbl	.	.0	.0	.0		
2	Lead Cement	EXTENDACEM (TM) SYSTEM (452981)	220.0	sacks	12.4	2.13	11.75		11.75	
	3 %	CALCIUM CHLORIDE, PELLET, 50 LB (101509387)								
	0.25 lbm	POLY-E-FLAKE (101216940)								
	11.75 Gal	FRESH WATER								
3	Tail Cement	HALCEM (TM) SYSTEM (452986)	100.0	sacks	15.6	1.2	5.32		5.32	
	2 %	CALCIUM CHLORIDE, PELLET, 50 LB (101509387)								
	0.125 %	POLY-E-FLAKE (101216940)								
	5.32 Gal	FRESH WATER								
Calculated Values		Pressures			Volumes					
Displacement	58 BBLS	Shut In: Instant			Lost Returns	0	Cement Slurry	104 BBLS	Pad	
Top Of Cement	SURFACE	5 Min			Cement Returns	30 BBLS	Actual Displacement	58 BBLS	Treatment	
Frac Gradient		15 Min			Spacers	20 BBLS	Load and Breakdown		Total Job	
Rates										
Circulating	4	Mixing		5.5	Displacement	6	Avg. Job		5	
Cement Left In Pipe	Amount	40 ft	Reason	Shoe Joint						
Frac Ring # 1 @	ID	Frac ring # 2 @	ID	Frac Ring # 3 @	ID	Frac Ring # 4 @	ID			
The Information Stated Herein Is Correct				Customer Representative Signature						

# HALLIBURTON

# Cementing Job Summary

The Road to Excellence Starts with Safety

Sold To #: 305021	Ship To #: 2922827	Quote #:	Sales Order #: 9485082
Customer: SANDRIDGE ENERGY INC EBUSINESS		Customer Rep: Victor, Mr	
Well Name: Carissa	Well #: 1-15 SWD	API/UWI #:	
Field:	City (SAP): JETMORE	County/Parish: Hodgeman	State: Kansas
Legal Description: Section 15 Township 21S Range 24W			
Contractor: TomCat		Rig/Platform Name/Num: 4	
Job Purpose: Cement Intermediate Casing			
Well Type: Injection Well		Job Type: Cement Intermediate Casing	
Sales Person: NGUYEN, VINH		Srvc Supervisor: LEE, SEITH	MBU ID Emp #: 483600

### Job Personnel

HES Emp Name	Exp Hrs	Emp #	HES Emp Name	Exp Hrs	Emp #	HES Emp Name	Exp Hrs	Emp #
LEE, SEITH Adam	9.5	483600	NELSON, JOHN Franklin	9.5	507033	NORTON, BRUCE Wayne	9.5	499926

### Equipment

HES Unit #	Distance-1 way	HES Unit #	Distance-1 way	HES Unit #	Distance-1 way	HES Unit #	Distance-1 way

### Job Hours

Date	On Location Hours	Operating Hours	Date	On Location Hours	Operating Hours	Date	On Location Hours	Operating Hours
4/2/2012	3.5	0	4/3/2012	6	1.6			

TOTAL Total is the sum of each column separately

### Job

### Job Times

Formation Name	Formation Depth (MD) Top	Bottom	Called Out	Date	Time	Time Zone
Form Type	BHST		On Location	02 - May - 2012	20:30	CST
Job depth MD	5060. ft	Job Depth TVD	Job Started	02 - May - 2012	02:20	CST
Water Depth		Wk Ht Above Floor	Job Completed	02 - May - 2012	04:00	CST
Perforation Depth (MD) From		To	Departed Loc	02 - May - 2012	06:00	CST

### Well Data

Description	New / Used	Max pressure psig	Size in	ID in	Weight lbm/ft	Thread	Grade	Top MD ft	Bottom MD ft	Top TVD ft	Bottom TVD ft
Intermediate Open Hole Area				8.75				470.	5082.		
Lower Intermediate Casing	Unknown		7.	6.314	24.8	LTC		5042.	5082.		
Surface Casing	Unknown		9.625	8.921	36.	LTC	J-55	.	740.		
Upper Intermediate Casing	Unknown		7.	6.276	26.	BTC	J-55	.	5042.		

### Sales/Rental/3<sup>rd</sup> Party (HES)

Description	Qty	Qty uom	Depth	Supplier
PLUG,CMTG, TOP,7,HWE,5.66 MIN/6.54 MAX CS	1	EA		

### Tools and Accessories

Type	Size	Qty	Make	Depth	Type	Size	Qty	Make	Depth	Type	Size	Qty	Make
Guide Shoe					Packer					Top Plug			
Float Shoe					Bridge Plug					Bottom Plug			
Float Collar					Retainer					SSR plug set			
Insert Float										Plug Container			
Stage Tool										Centralizers			

### Miscellaneous Materials

Gelling Agt	Conc	Surfactant	Conc	Acid Type	Qty	Conc	%

Treatment Fld	Conc	Inhibitor	Conc	Sand Type	Size	Qty			
<b>Fluid Data</b>									
<b>Stage/Plug #: 1</b>									
Fluid #	Stage Type	Fluid Name	Qty	Qty uom	Mixing Density lbm/gal	Yield ft <sup>3</sup> /sk	Mix Fluid Gal/sk	Rate bbl/min	Total Mix Fluid Gal/sk
1	Water Spacer		20.00	bbl	8.33	.0	.0	3	
2	Lead Cement	EXTENDACEM (TM) SYSTEM (452981)	145.0	sacks	13.6	1.55	7.42	4	7.42
	2 %	BENTONITE, BULK (100003682)							
	2 lbm	KOL-SEAL, BULK (100064233)							
	0.4 %	HALAD(R)-9, 50 LB (100001617)							
	7.419 Gal	FRESH WATER							
3	Tail Cement	CMT - PREMIUM CEMENT (100003687)	80.0	sacks	15.6	1.19	5.3	4	5.3
	94 lbm	CMT - PREMIUM - CLASS H REG OR TYPE V, BULK (100003687)							
	0.4 %	HALAD(R)-9, 50 LB (100001617)							
	5.298 Gal	FRESH WATER							
4	Fresh Water Displacement/TB C		174.00	bbl	.			5	
<b>Calculated Values</b>		<b>Pressures</b>			<b>Volumes</b>				
Displacement	184	Shut In: Instant		Lost Returns	N	Cement Slurry	47	Pad	
Top Of Cement		5 Min		Cement Returns	N	Actual Displacement	184	Treatment	
Frac Gradient		15 Min		Spacers	20	Load and Breakdown		Total Job	
<b>Rates</b>									
Circulating	4	Mixing	4	Displacement	5	Avg. Job	5		
Cement Left In Pipe	Amount	40 ft	Reason	Shoe Joint					
Frac Ring # 1 @	ID	Frac ring # 2 @	ID	Frac Ring # 3 @	ID	Frac Ring # 4 @	ID		
<b>The Information Stated Herein Is Correct</b>				Customer Representative Signature					