



Confidentiality Requested:

Yes  No

KANSAS CORPORATION COMMISSION 1080233  
OIL & GAS CONSERVATION DIVISION

Form ACO-1

August 2013

Form must be Typed  
Form must be Signed  
All blanks must be Filled

WELL COMPLETION FORM  
WELL HISTORY - DESCRIPTION OF WELL & LEASE

OPERATOR: License # \_\_\_\_\_

Name: \_\_\_\_\_

Address 1: \_\_\_\_\_

Address 2: \_\_\_\_\_

City: \_\_\_\_\_ State: \_\_\_\_\_ Zip: \_\_\_\_\_ + \_\_\_\_\_

Contact Person: \_\_\_\_\_

Phone: ( \_\_\_\_\_ ) \_\_\_\_\_

CONTRACTOR: License # \_\_\_\_\_

Name: \_\_\_\_\_

Wellsite Geologist: \_\_\_\_\_

Purchaser: \_\_\_\_\_

Designate Type of Completion:

- New Well       Re-Entry       Workover
- Oil       WSW       SWD       SIOW
- Gas       D&A       ENHR       SIGW
- OG       GSW       Temp. Abd.
- CM (Coal Bed Methane)
- Cathodic       Other (Core, Expl., etc.): \_\_\_\_\_

If Workover/Re-entry: Old Well Info as follows:

Operator: \_\_\_\_\_

Well Name: \_\_\_\_\_

Original Comp. Date: \_\_\_\_\_ Original Total Depth: \_\_\_\_\_

- Deepening       Re-perf.       Conv. to ENHR       Conv. to SWD
- Plug Back       Conv. to GSW       Conv. to Producer
- Commingled      Permit #: \_\_\_\_\_
- Dual Completion      Permit #: \_\_\_\_\_
- SWD      Permit #: \_\_\_\_\_
- ENHR      Permit #: \_\_\_\_\_
- GSW      Permit #: \_\_\_\_\_

Spud Date or Recompletion Date	Date Reached TD	Completion Date or Recompletion Date
-----------------------------------	-----------------	---

API No. 15 - \_\_\_\_\_

Spot Description: \_\_\_\_\_

\_\_\_\_\_ - \_\_\_\_\_ - \_\_\_\_\_ Sec. \_\_\_\_\_ Twp. \_\_\_\_\_ S. R. \_\_\_\_\_  East  West

\_\_\_\_\_ Feet from  North /  South Line of Section

\_\_\_\_\_ Feet from  East /  West Line of Section

Footages Calculated from Nearest Outside Section Corner:

- NE       NW       SE       SW

GPS Location: Lat: \_\_\_\_\_, Long: \_\_\_\_\_  
(e.g. xx.xxxxx) (e.g. -xxx.xxxxx)

Datum:  NAD27       NAD83       WGS84

County: \_\_\_\_\_

Lease Name: \_\_\_\_\_ Well #: \_\_\_\_\_

Field Name: \_\_\_\_\_

Producing Formation: \_\_\_\_\_

Elevation: Ground: \_\_\_\_\_ Kelly Bushing: \_\_\_\_\_

Total Vertical Depth: \_\_\_\_\_ Plug Back Total Depth: \_\_\_\_\_

Amount of Surface Pipe Set and Cemented at: \_\_\_\_\_ Feet

Multiple Stage Cementing Collar Used?  Yes  No

If yes, show depth set: \_\_\_\_\_ Feet

If Alternate II completion, cement circulated from: \_\_\_\_\_

feet depth to: \_\_\_\_\_ w/ \_\_\_\_\_ sx cmt.

Drilling Fluid Management Plan

(Data must be collected from the Reserve Pit)

Chloride content: \_\_\_\_\_ ppm Fluid volume: \_\_\_\_\_ bbls

Dewatering method used: \_\_\_\_\_

Location of fluid disposal if hauled offsite: \_\_\_\_\_

Operator Name: \_\_\_\_\_

Lease Name: \_\_\_\_\_ License #: \_\_\_\_\_

Quarter \_\_\_\_\_ Sec. \_\_\_\_\_ Twp. \_\_\_\_\_ S. R. \_\_\_\_\_  East  West

County: \_\_\_\_\_ Permit #: \_\_\_\_\_

AFFIDAVIT

I am the affiant and I hereby certify that all requirements of the statutes, rules and regulations promulgated to regulate the oil and gas industry have been fully complied with and the statements herein are complete and correct to the best of my knowledge.

Submitted Electronically

KCC Office Use ONLY

- Confidentiality Requested  
Date: \_\_\_\_\_
- Confidential Release Date: \_\_\_\_\_
- Wireline Log Received
- Geologist Report Received
- UIC Distribution
- ALT  I  II  III Approved by: \_\_\_\_\_ Date: \_\_\_\_\_

1080233

Operator Name: \_\_\_\_\_ Lease Name: \_\_\_\_\_ Well #: \_\_\_\_\_

Sec. \_\_\_\_\_ Twp. \_\_\_\_\_ S. R. \_\_\_\_\_  East  West County: \_\_\_\_\_

**INSTRUCTIONS:** Show important tops of formations penetrated. Detail all cores. Report all final copies of drill stems tests giving interval tested, time tool open and closed, flowing and shut-in pressures, whether shut-in pressure reached static level, hydrostatic pressures, bottom hole temperature, fluid recovery, and flow rates if gas to surface test, along with final chart(s). Attach extra sheet if more space is needed.

Final Radioactivity Log, Final Logs run to obtain Geophysical Data and Final Electric Logs must be emailed to kcc-well-logs@kcc.ks.gov. Digital electronic log files must be submitted in LAS version 2.0 or newer AND an image file (TIFF or PDF).

Drill Stem Tests Taken <i>(Attach Additional Sheets)</i>	<input type="checkbox"/> Yes <input type="checkbox"/> No	<input type="checkbox"/> Log	Formation (Top), Depth and Datum	<input type="checkbox"/> Sample
Samples Sent to Geological Survey	<input type="checkbox"/> Yes <input type="checkbox"/> No	Name	Top	Datum
Cores Taken	<input type="checkbox"/> Yes <input type="checkbox"/> No			
Electric Log Run	<input type="checkbox"/> Yes <input type="checkbox"/> No			
List All E. Logs Run:				

CASING RECORD <input type="checkbox"/> New <input type="checkbox"/> Used							
Report all strings set-conductor, surface, intermediate, production, etc.							
Purpose of String	Size Hole Drilled	Size Casing Set (In O.D.)	Weight Lbs. / Ft.	Setting Depth	Type of Cement	# Sacks Used	Type and Percent Additives

ADDITIONAL CEMENTING / SQUEEZE RECORD				
Purpose:	Depth Top Bottom	Type of Cement	# Sacks Used	Type and Percent Additives
<input type="checkbox"/> Perforate				
<input type="checkbox"/> Protect Casing				
<input type="checkbox"/> Plug Back TD				
<input type="checkbox"/> Plug Off Zone				

Did you perform a hydraulic fracturing treatment on this well?  Yes  No *(If No, skip questions 2 and 3)*

Does the volume of the total base fluid of the hydraulic fracturing treatment exceed 350,000 gallons?  Yes  No *(If No, skip question 3)*

Was the hydraulic fracturing treatment information submitted to the chemical disclosure registry?  Yes  No *(If No, fill out Page Three of the ACO-1)*

Shots Per Foot	PERFORATION RECORD - Bridge Plugs Set/Type Specify Footage of Each Interval Perforated	Acid, Fracture, Shot, Cement Squeeze Record <i>(Amount and Kind of Material Used)</i>	Depth

TUBING RECORD:      Size: \_\_\_\_\_ Set At: \_\_\_\_\_ Packer At: \_\_\_\_\_ Liner Run:  Yes  No

Date of First, Resumed Production, SWD or ENHR: \_\_\_\_\_ Producing Method:  
 Flowing    Pumping    Gas Lift    Other *(Explain)* \_\_\_\_\_

Estimated Production Per 24 Hours	Oil Bbls.	Gas Mcf	Water Bbls.	Gas-Oil Ratio	Gravity

<b>DISPOSITION OF GAS:</b> <input type="checkbox"/> Vented <input type="checkbox"/> Sold <input type="checkbox"/> Used on Lease <i>(If vented, Submit ACO-18.)</i>	<b>METHOD OF COMPLETION:</b> <input type="checkbox"/> Open Hole <input type="checkbox"/> Perf. <input type="checkbox"/> Dually Comp. <input type="checkbox"/> Commingled <i>(Submit ACO-5)</i> <i>(Submit ACO-4)</i> <input type="checkbox"/> Other <i>(Specify)</i> _____	<b>PRODUCTION INTERVAL:</b> _____ _____
--	---	---

Form	ACO1 - Well Completion
Operator	SandRidge Exploration and Production LLC
Well Name	Ryan SWD 1-36
Doc ID	1080233

All Electric Logs Run

Array Compensated- True Resistivity Log
Compensated Spectral Natural Gamma Log
Micro Log
Dual Spaced Neutron Spectral Density Log

Conservation Division  
Finney State Office Building  
130 S. Market, Rm. 2078  
Wichita, KS 67202-3802



Phone: 316-337-6200  
Fax: 316-337-6211  
<http://kcc.ks.gov/>

Mark Sievers, Chairman  
Ward Loyd, Commissioner  
Thomas E. Wright, Commissioner

Sam Brownback, Governor

June 04, 2012

Tiffany Golay  
SandRidge Exploration and Production LLC  
123 ROBERT S. KERR AVE  
OKLAHOMA CITY, OK 73102-6406

Re: ACO1  
API 15-055-22136-00-00  
Ryan SWD 1-36  
NW/4 Sec.36-22S-31W  
Finney County, Kansas

Dear Production Department:

We are herewith requesting that the Well Completion Form ACO-1 and attached information for the subject well be held confidential for a period of two years.

Should you have any questions or need additional information regarding subject well, please contact our office.

Respectfully,  
Tiffany Golay

FINNEY COUNTY, KANSAS  
 200' FNL - 670' FWL SECTION 36 TOWNSHIP 22S RANGE 31W 6TH P.M.

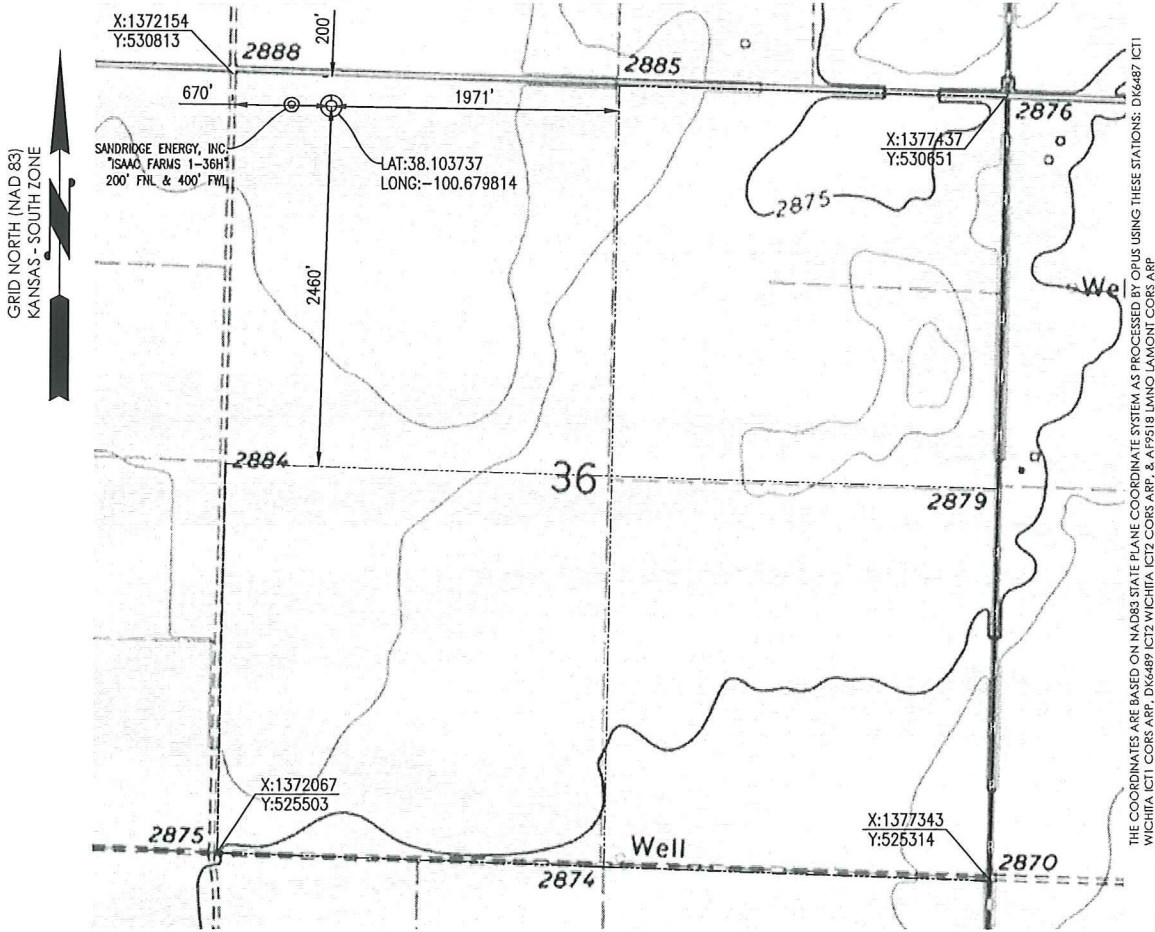

THE COORDINATES ARE BASED ON NAD83 STATE PLANE COORDINATE SYSTEM AS PROCESSED BY OPUS USING THESE STATIONS: D16487 ICT1 WICHITA ICT1 CORS ARP, D16489 ICT2 WICHITA ICT2 CORS ARP, & A19518 LINO LAMONT CORS ARP

OPERATOR: SANDRIDGE ENERGY, INC.

WELL NO: 1-36

**ELEVATION:**  
 2886' GR. AT STAKE

LEASE NAME: RYAN SWD

TOPOGRAPHIC & VEGETATION: LOCATION FELL IN A FIELD

GOOD DRILL SITE: YES

REFERENCE STAKES OR ALTERNATE LOCATION  
 STAKES SET: NONE

BEST ACCESSIBILITY TO LOCATION: NORTH LINE

**DISTANCE & DIRECTION**  
 FROM HWY JCT OR TOWN: FROM THE JCT. OF KS-23 & KS-156, TRAVEL WEST ON KS-156 FOR ±11.0 MILES, TURN RIGHT (NORTH) ON N MENNONITE RD & TRAVEL ±3.0 MILES, TURN LEFT (WEST) ON E ROCKPIT RD & TRAVEL ±1.0 MILES TO THE NW CORNER OF S36, T22S-R31W.

(THE FOLLOWING INFORMATION WAS GATHERED USING A GPS RECEIVER ACCURACY ±2-3 METERS)	GPS DATUM: NAD-27 LAT: 38.103737 LONG: -100.679814	STATE PLANE COORDINATES: ZONE: KS-SOUTH X: 1372820.854 Y: 530592.685
--	--	---

SURVEYOR'S CERTIFICATE: DATE STAKED: 02-22-2012

I, C. ED GRAY, KANSAS LICENSED PROFESSIONAL LAND SURVEYOR, NO. 1404, DO HEREBY CERTIFY THAT THIS PLAT REPRESENTS THE RESULTS OF A SURVEY MADE ON THE GROUND UNDER MY SUPERVISION.

**GENERAL NOTES:**

THE TIES AND FOOTAGES SHOWN ON THIS PLAT ARE FROM LINES OF OCCUPATION FROM A SURVEY MADE ON THE GROUND AND / OR BEARING AND DISTANCES FROM THE GENERAL LAND OFFICE PLAT OF THE AREA SHOWN AND MAY NOT BE THE ACTUAL PROPERTY CORNERS. THIS PLAT DOES NOT REPRESENT A TRUE BOUNDARY SURVEY.

DISTANCES SHOWN IN (PARENTHESIS) ARE CALCULATED BASED UPON THE QUARTER SECTION BEING 2640 FEET, THOSE SHOWN IN [BRACKETS] ARE BASED ON GLO (GENERAL LAND OFFICE) DISTANCES AND HAVE NOT BEEN MEASURED.

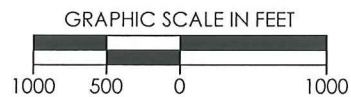

REVISION		<b>SandRidge</b>	
▲	REVISED SHL (02-23-2012)	"RYAN SWD 1-36" PART OF THE NW1/4 OF SECTION 36, T-22-S, R-31-W PROPOSED DRILL SITE FINNEY COUNTY, KANSAS	
▲	REVISED CL LIMITS (02-28-2012)		
SCALE: 1" = 1000'		PLOT DATE: 02-28-2012	DRAWN BY: S.ANDER
		SHEET NO.: 1 OF 3	

# Mid-Continent Conductor, LLC

P.O. Box 1570  
Woodward, OK 73802

Phone: (580)254-5400  
Fax: (580)254-3242

## Invoice

Date	Invoice #
4/19/2012	1291

<b>Bill To</b>
SandRidge Energy, Inc. Attn: Purchasing Mgr. 123 Robert S. Kerr Avenue Oklahoma City, OK. 73102

Ordered By	Terms	Date of Service	Lease Name/Legal Desc.	Drilling Rig
Jason	Net 45	4/19/2012	Ryan 1-36 SWD, Finney Cnty, KS	Tomcat 4

Item	Quantity	Description	
Conductor Hole	100	Drilled 100 ft. of conductor hole	
20" Pipe	100	Furnished 100 ft. of 20 inch conductor pipe	
Rat & Mouse Holes	1	Drilled rat and mouse holes	
Rat Hole Shuck	1	Furnished rat hole shuck	
16" Pipe	20	Furnished 20 ft. of 16 inch mouse hole pipe	
Cellar Hole	1	Drilled 5' X 5' cellar hole	
5' X 5' Tinhorn	1	Furnished and set 6' X 6' tinhorn	
Mud and Water	1	Furnished mud and water	
Transport Truck - Conductor	1	Transport mud and water to location	
Grout & Trucking	10	Furnished grout and trucking to location	
Grout Pump	1	Furnished grout pump	
Welder & Materials	1	Furnished welder and materials	
Dirt Removal	1	Furnished labor and equipment for dirt removal	
Cover Plate	1	Furnished cover plates	
Permits	1	Permits	
			<b>Subtotal</b> \$18,250.00
			<b>Sales Tax (0.0%)</b> \$0.00
			<b>Total</b> \$18,250.00

# HALLIBURTON

# Cementing Job Summary

The Road to Excellence Starts with Safety

Sold To #: 305021	Ship To #: 2919766	Quote #:	Sales Order #: 9504627
Customer: SANDRIDGE ENERGY INC EBUSINESS		Customer Rep: Flemming, Dale	
Well Name: Ryan	Well #: 1-36SWD	API/UWI #:	
Field:	City (SAP): GARDEN CITY	County/Parish: Finney	State: Kansas
Legal Description: Section 5 Township 28N Range 10W			
Contractor: TOMCAT		Rig/Platform Name/Num: 4	
Job Purpose: Cement Surface Casing			
Well Type: Development Well		Job Type: Cement Surface Casing	
Sales Person: NGUYEN, VINH		Srvc Supervisor: GALVAN, GEORGE	MBU ID Emp #: 447816

### Job Personnel

HES Emp Name	Exp Hrs	Emp #	HES Emp Name	Exp Hrs	Emp #	HES Emp Name	Exp Hrs	Emp #
GALVAN, GEORGE	28	447816	HAGEE, MILES Killion	28	427231	LUNA, JOSE A	28	480456
TORRES, CLEMENTE	28	344233						

### Equipment

HES Unit #	Distance-1 way	HES Unit #	Distance-1 way	HES Unit #	Distance-1 way	HES Unit #	Distance-1 way
10240245	60 mile	10244148	60 mile	10286731	60 mile	10998524	60 mile
11689692	60 mile	11700001	60 mile	11819424	60 mile		

### Job Hours

Date	On Location Hours	Operating Hours	Date	On Location Hours	Operating Hours	Date	On Location Hours	Operating Hours
05-10-2012	10	0	05-11-2012	18	2			

TOTAL Total is the sum of each column separately

### Job

### Job Times

Formation Name	Formation Depth (MD)	Top	Bottom	Called Out	Date	Time	Time Zone
					10 - May - 2012	08:00	CST
Form Type			BHST	On Location	10 - May - 2012	14:00	CST
Job depth MD	1341.9 ft		Job Depth TVD	Job Started	11 - May - 2012	14:59	CST
Water Depth			Wk Ht Above Floor	Job Completed	11 - May - 2012	16:19	CST
Perforation Depth (MD)	From		To	Departed Loc	11 - May - 2012	18:00	CST

### Well Data

Description	New / Used	Max pressure psig	Size in	ID in	Weight lbm/ft	Thread	Grade	Top MD ft	Bottom MD ft	Top TVD ft	Bottom TVD ft
Surface Open Hole				12.25				.	1260.		
Surface Casing	Unknown		9.625	8.921	36.	LTC	J-55	.	1260.		

### Sales/Rental/3<sup>rd</sup> Party (HES)

Description	Qty	Qty uom	Depth	Supplier
PLUG,CMTG, TOP, 9 5/8, HWE, 8.16 MIN/9.06 MA	1	EA		

### Tools and Accessories

Type	Size	Qty	Make	Depth	Type	Size	Qty	Make	Depth	Type	Size	Qty	Make
Guide Shoe					Packer					Top Plug			
Float Shoe					Bridge Plug					Bottom Plug			
Float Collar					Retainer					SSR plug set			
Insert Float										Plug Container			
Stage Tool										Centralizers			

### Miscellaneous Materials

Gelling Agt	Conc	Surfactant	Conc	Acid Type	Qty	Conc	%
Treatment Fld	Conc	Inhibitor	Conc	Sand Type	Size	Qty	

### Fluid Data

Stage/Plug #: 1

# HALLIBURTON

## Cementing Job Summary

Fluid #	Stage Type	Fluid Name	Qty	Qty uom	Mixing Density lbm/gal	Yield ft <sup>3</sup> /sk	Mix Fluid Gal/sk	Rate bbl/min	Total Mix Fluid Gal/sk
1	Water Spacer		10.00	bbl	8.33	.0	.0	.0	
2	Lead Cement	EXTENDACEM (TM) SYSTEM (452981)	460.0	sacks	12.4	2.12	11.68		11.68
	3 %	CALCIUM CHLORIDE, PELLET, 50 LB (101509387)							
	0.25 lbm	POLY-E-FLAKE (101216940)							
	11.676 Gal	FRESH WATER							
3	Tail Cement	SWIFTCEM (TM) SYSTEM (452990)	120.0	sacks	15.6	1.2	5.32		5.32
	2 %	CALCIUM CHLORIDE, PELLET, 50 LB (101509387)							
	0.125 lbm	POLY-E-FLAKE (101216940)							
	5.319 Gal	FRESH WATER							
Calculated Values		Pressures		Volumes					
Displacement	96.5	Shut In: Instant		Lost Returns		Cement Slurry	199	Pad	
Top Of Cement	SURFACE	5 Min		Cement Returns	80	Actual Displacement	96	Treatment	
Frac Gradient		15 Min		Spacers		Load and Breakdown		Total Job	
Rates									
Circulating		Mixing	4.5	Displacement	5.5	Avg. Job			5
Cement Left In Pipe	Amount	40 ft	Reason	Shoe Joint					
Frac Ring # 1 @	ID	Frac ring # 2 @	ID	Frac Ring # 3 @	ID	Frac Ring # 4 @	ID		
<b>The Information Stated Herein Is Correct</b>				Customer Representative Signature					



The Road to Excellence Starts with Safety

<b>Sold To #:</b> 305021	<b>Ship To #:</b> 2919766	<b>Quote #:</b>	<b>Sales Order #:</b> 9530543
<b>Customer:</b> SANDRIDGE ENERGY INC EBUSINESS		<b>Customer Rep:</b> Dale, Mr	
<b>Well Name:</b> Ryan	<b>Well #:</b> 1-36SWD	<b>API/UWI #:</b>	
<b>Field:</b>	<b>City (SAP):</b> GARDEN CITY	<b>County/Parish:</b> Alfalfa	<b>State:</b> Oklahoma
<b>Legal Description:</b> Section 5 Township 28N Range 10W			
<b>Contractor:</b> TomCat		<b>Rig/Platform Name/Num:</b> 4	
<b>Job Purpose:</b> Cement Intermediate Casing			
<b>Well Type:</b> Development Well		<b>Job Type:</b> Cement Intermediate Casing	
<b>Sales Person:</b> NGUYEN, VINH		<b>Srvc Supervisor:</b> MONTOYA-MOLINAS, ARTHUR	<b>MBU ID Emp #:</b> 483764

### Job Personnel

HES Emp Name	Exp Hrs	Emp #	HES Emp Name	Exp Hrs	Emp #	HES Emp Name	Exp Hrs	Emp #
LEE, SEITH Adam	19	483600	LOPEZ-ROSALES, JUAN	19	198514	MONTOYA-MOLINAS, ARTHUR J	19	483764
RAMIREZ, JORGE M.	19	498481						

### Equipment

HES Unit #	Distance-1 way	HES Unit #	Distance-1 way	HES Unit #	Distance-1 way	HES Unit #	Distance-1 way

### Job Hours

Date	On Location Hours	Operating Hours	Date	On Location Hours	Operating Hours	Date	On Location Hours	Operating Hours
5-30-2012	15	1.5						
<b>TOTAL</b>			<i>Total is the sum of each column separately</i>					

### Job

### Job Times

Formation Name	Formation Depth (MD)	Top	Bottom	Called Out	Date	Time	Time Zone
				On Location	30 - May - 2012	07:45	CST
Form Type			BHST	Job Started	30 - May - 2012	18:46	CST
Job depth MD	5820. ft		Job Depth TVD	Job Completed	30 - May - 2012	20:12	CST
Water Depth			Wk Ht Above Floor	12. ft	30 - May - 2012	21:45	CST
Perforation Depth (MD)	From		To	Departed Loc	30 - May - 2012		CST

### Well Data

Description	New / Used	Max pressure psig	Size in	ID in	Weight lbm/ft	Thread	Grade	Top MD ft	Bottom MD ft	Top TVD ft	Bottom TVD ft
Intermediate Open Hole				8.75				1260.	5648.	1000.	5563.
Intermediate Casing	Unknown		7.	6.276	26.	BTC	J-55	.	5608.	.	5563.
Intermediate Casing 2	Unknown		7.	6.184	24.8	Unknown	120 MY	5608.	5648.		
Surface Casing	Unknown		9.625	8.921	36.	LTC	J-55	.	1260.		

### Sales/Rental/3<sup>rd</sup> Party (HES)

Description	Qty	Qty uom	Depth	Supplier
PLUG,CMTG, TOP,7,HWE,5.66 MIN/6.54 MAX CS	1	EA		

### Tools and Accessories

Type	Size	Qty	Make	Depth	Type	Size	Qty	Make	Depth	Type	Size	Qty	Make
Guide Shoe					Packer					Top Plug			
Float Shoe					Bridge Plug					Bottom Plug			
Float Collar					Retainer					SSR plug set			
Insert Float										Plug Container			
Stage Tool										Centralizers			

### Miscellaneous Materials

# HALLIBURTON

# Cementing Job Summary

Gelling Agt		Conc		Surfactant		Conc		Acid Type		Qty		Conc	%
Treatment Fld		Conc		Inhibitor		Conc		Sand Type		Size		Qty	
Fluid Data													
Stage/Plug #: 1													
Fluid #	Stage Type	Fluid Name			Qty	Qty uom	Mixing Density lbm/gal	Yield ft <sup>3</sup> /sk	Mix Fluid Gal/sk	Rate bbl/min	Total Mix Fluid Gal/sk		
1	Water Spacer				10.00	bbl	.	.0	.0	.0			
2	Lead Cement	ECONOCEM (TM) SYSTEM (452992)			570.0	sacks	13.6	1.54	7.36		7.36		
	0.4 %	HALAD(R)-9, 50 LB (100001617)											
	2 lbm	KOL-SEAL, BULK (100064233)											
	2 %	BENTONITE, BULK (100003682)											
	7.356 Gal	FRESH WATER											
3	Tail Cement	EXTENDACEM (TM) SYSTEM (452981)			100.0	sacks	15.6	1.19	5.08		5.08		
	0.4 %	HALAD(R)-9, 50 LB (100001617)											
	2 lbm	KOL-SEAL, 50 LB BAG (100064232)											
	5.076 Gal	FRESH WATER											
Calculated Values		Pressures			Volumes								
Displacement	219 BBLs	Shut In: Instant			Lost Returns	0	Cement Slurry		173 BBLs	Pad			
Top Of Cement		5 Min			Cement Returns	0	Actual Displacement		219 BBLs	Treatment			
Frac Gradient		15 Min			Spacers	10 BBLs	Load and Breakdown		Total Job				
Rates													
Circulating	3	Mixing			6	Displacement		8	Avg. Job		6		
Cement Left In Pipe		Amount	40 ft	Reason	Shoe Joint								
Frac Ring # 1 @	ID	Frac ring # 2 @	ID	Frac Ring # 3 @	ID	Frac Ring # 4 @	ID						
The Information Stated Herein Is Correct					Customer Representative Signature								

Logo

Back to Well Completion

## Ryan SWD 1-36 (1080233)

### Actions

View PDF
Delete
Edit
Certify & Submit
Request Confidentiality

### Attachments

Two Year Confidentiality OPERATOR	View PDF Delete
As Drilled Plat OPERATOR	View PDF Delete
Cement Reports OPERATOR	View PDF Delete

Add Attachment

### Remarks

Remarks to KCC

Add Remark

### Remarks

Tiffany Golay 06/14/012 07:14 am	Fluid Mgmt: 560 bbls hauled to Weinett Disposal in Lipscomb, TX. Location: Section 1079, Block 43 (no township or range). License No: 906250, API: 29500029, Lease: 112795 1100 additional bbls were taken to frac tanks at the Dixie 1-25 SWD.
Tiffany Golay 06/11/012 07:47 am	Conductor weight= 94 lbs/ft and 10 yards of grout were used to cement.