

ATLAS OPERATING, LLC  
HOBBISIEFKEN LEASE  
SW. 1/4, SECTION 3, T35S, R3W  
SUMNER COUNTY, KANSAS

Notes:

1. Set (2) wood stakes at location site.
2. All flagging Red & Yellow.
3. Overhead power available at W. line, E. 1/4 of N. line, W. 1/2 of S. line and N. 1/2 of E. line, Sec. 3.
4. Kansas One Call System Inc. should be notified before excavation (1-800-344-7233).
5. CAUTION: Various pipelines in Sec. 3.
6. Contact landowner for best access.
7. Original location (2220' FSL 1140' FWL) fell in a draw, set new location footages per representative.

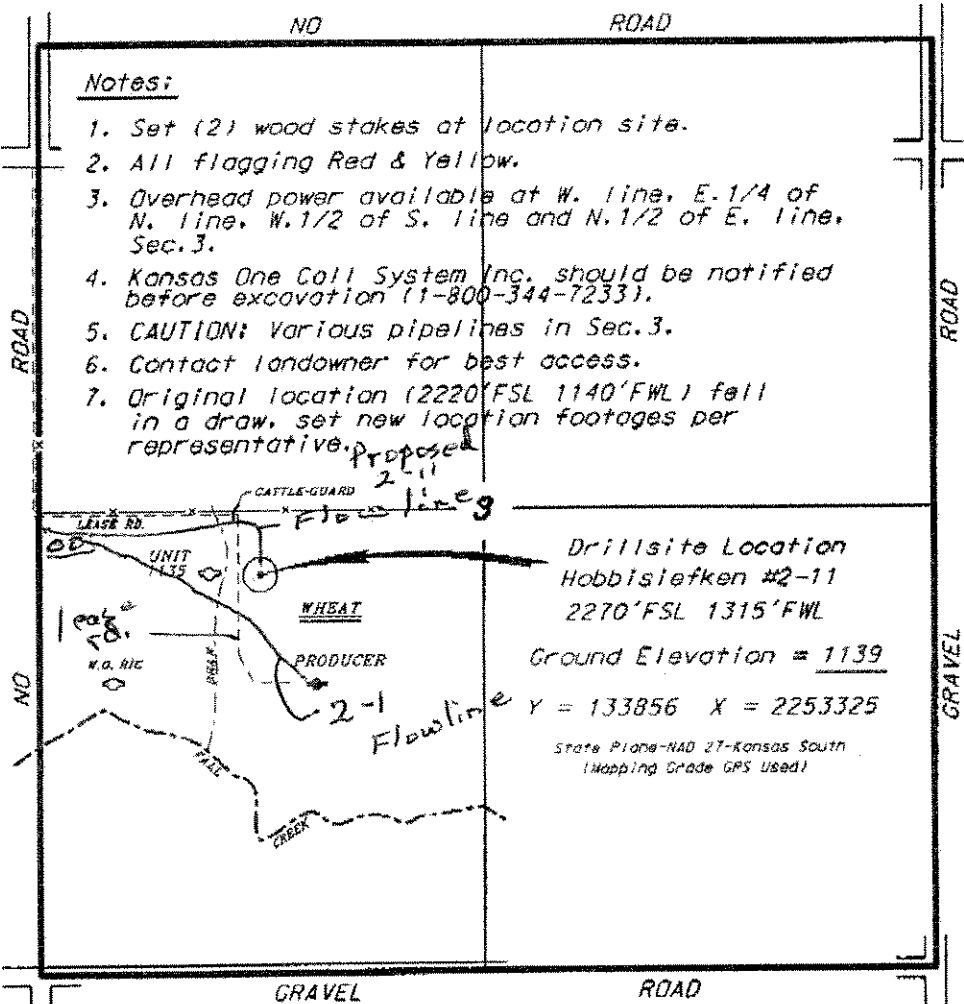

Drillsite Location  
Hobbisiefken #2-11  
2270' FSL 1315' FWL  
Ground Elevation = 1139  
Y = 133856 X = 2253325  
State Plane-NAD 27-Kansas South  
(Mapping Grade GPS Used)

\*I agree and agree to location as shown on this plat. I understand that this plat is for informational purposes only and may not be legally binding. I understand that I am responsible for obtaining all necessary permits and approvals from the relevant agencies and departments for access.

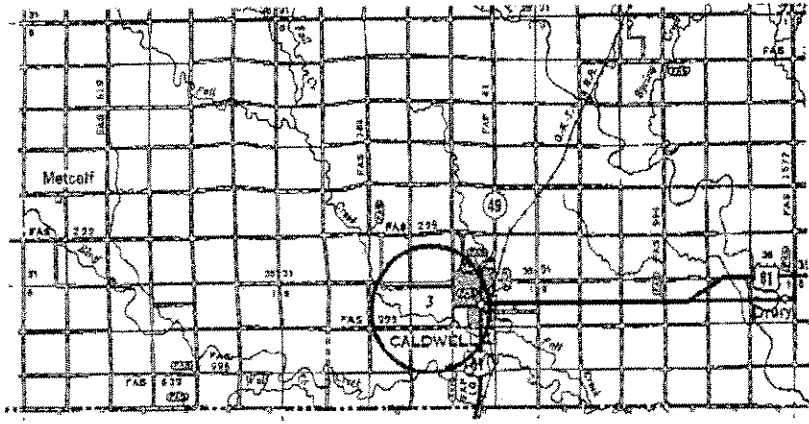

\* Controlling data is based upon the best maps and photographs available to us and upon a regular section of land containing 640 acres.  
\* All plat section lines were determined using the normal standard of care of oilfield surveyors practicing in the state of Kansas. The section corners, which establish the precise section lines, were not necessarily located and the exact location of the drillsite location in the section is not guaranteed. Therefore, the user of this service and accepting this plat and all other parties relying thereon agree to hold Central Kansas Oilfield Services, Inc., its officers and employees harmless from all losses, costs and expenses and solid liabilities caused from any liability from negligent or consequential damages.  
\* Elevation derived from National Geodetic Vertical Datum.

March 2, 2012