

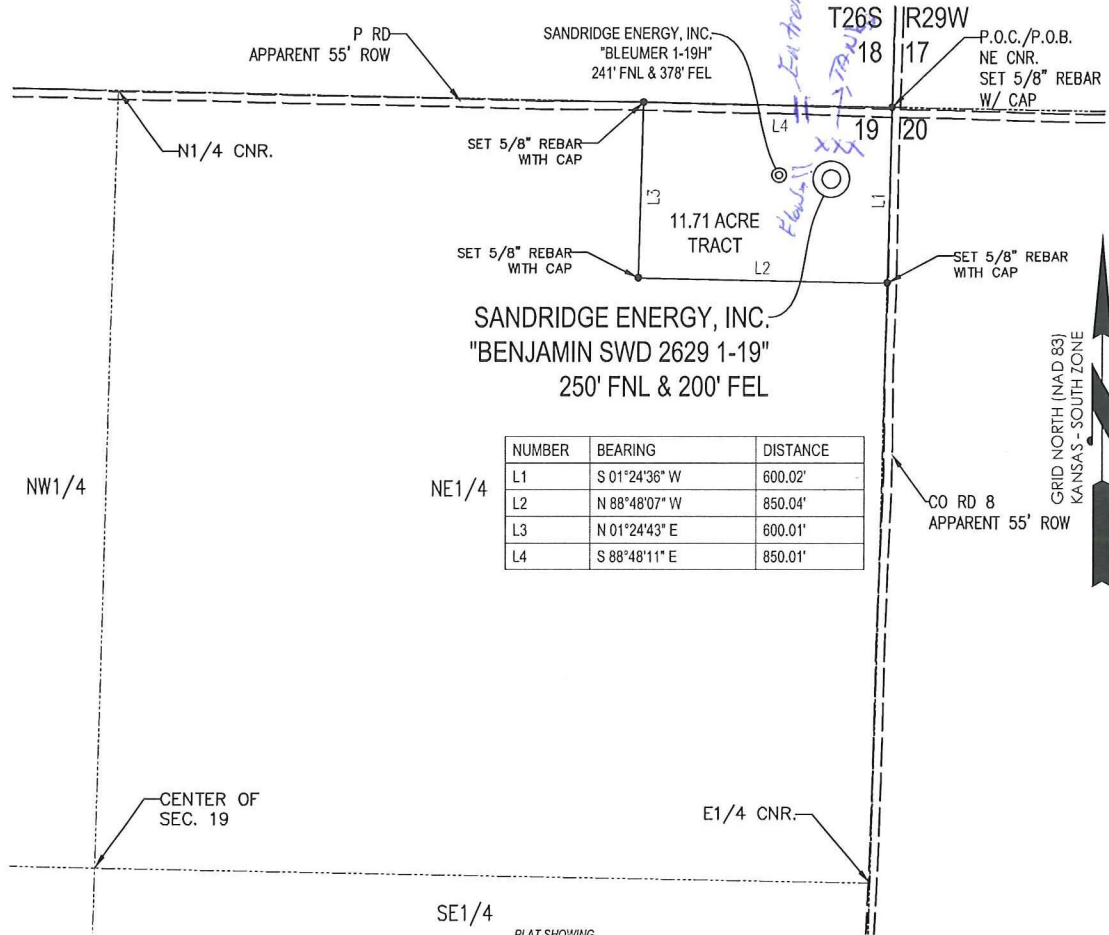

T 26 S - R 29 W



NUMBER	BEARING	DISTANCE
L1	S 01°24'36" W	600.02'
L2	N 88°48'07" W	850.04'
L3	N 01°24'43" E	600.01'
L4	S 88°48'11" E	850.01'

11.71 ACRE TRACT OF LAND IN THE
 NE1/4 OF SECTION 19, T26S-R29W,
 GRAY COUNTY, KANSAS

METES AND BOUNDS DESCRIPTION (11.71 ACRE TRACT)

PART OF THE NE1/4 OF SECTION 19, TOWNSHIP 26 SOUTH, RANGE 29 WEST, GRAY COUNTY, KANSAS, MORE PARTICULARLY DESCRIBED AS FOLLOWS:

COMMENCING AT A SET 5/8" REBAR WITH CAP MARKED "LS1121" AT THE NORTHEAST CORNER OF SAID SECTION 19, SAID POINT BEING THE POINT OF BEGINNING;
 THENCE S 01°24'36" W ALONG THE EAST LINE OF SAID SECTION 19, A DISTANCE OF 600.02 FEET TO A SET 5/8" REBAR WITH CAP MARKED "LS1121;"
 THENCE N 88°48'07" W, A DISTANCE OF 850.04 FEET TO A SET 5/8" REBAR WITH CAP MARKED "LS1121;"
 THENCE N 01°24'43" E, A DISTANCE OF 600.01 FEET TO A SET 5/8" REBAR WITH CAP MARKED "LS1121;"
 THENCE S 88°48'11" E ALONG THE NORTH LINE OF SAID SECTION 19, A DISTANCE OF 850.01 FEET TO THE POINT OF BEGINNING.

SAID TRACT CONTAINING 11.71 ACRES OF LAND AS SURVEYED, MORE OR LESS.

BASIS OF BEARINGS:

KANSAS COORDINATE SYSTEM 1983 SOUTH ZONE
 BEARINGS: GRID
 DISTANCES: US SURVEY FOOT AT GRID
 COORDINATES: US SURVEY FOOT AT GRID

SURVEYOR'S CERTIFICATE:

I, JAMES GERARD TEMPLE, KANSAS LICENSED PROFESSIONAL LAND SURVEYOR, NO. 1121, DO HEREBY CERTIFY THAT THIS PLAT REPRESENTS THE RESULTS OF A SURVEY MADE ON THE GROUND UNDER MY SUPERVISION ON THE DATE OF 05-02-2012.

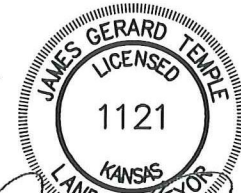

James Gerard Temple
 5/2/2012

(GLO R)- GENERAL LAND OFFICE RECORD
 (PERM R)- PERMANENT SURVEY RECORD
 (M)- MEASURED DATA

GRAPHIC SCALE IN FEET

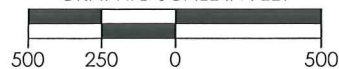

REVISION	SandRidge		
△ REVISED NAME (05-02-2012)	"BENJAMIN SWD 2629 1-19" PART OF THE NE1/4 OF SECTION 19, T-26-S, R-29-W PROPOSED DRILL SITE GRAY COUNTY, KANSAS		
	SCALE: 1" = 500'	DRAWN BY: S.ANDER	SHEET NO.: 1 OF 1
	PLLOT DATE: 05-02-2012		

VICINITY MAP

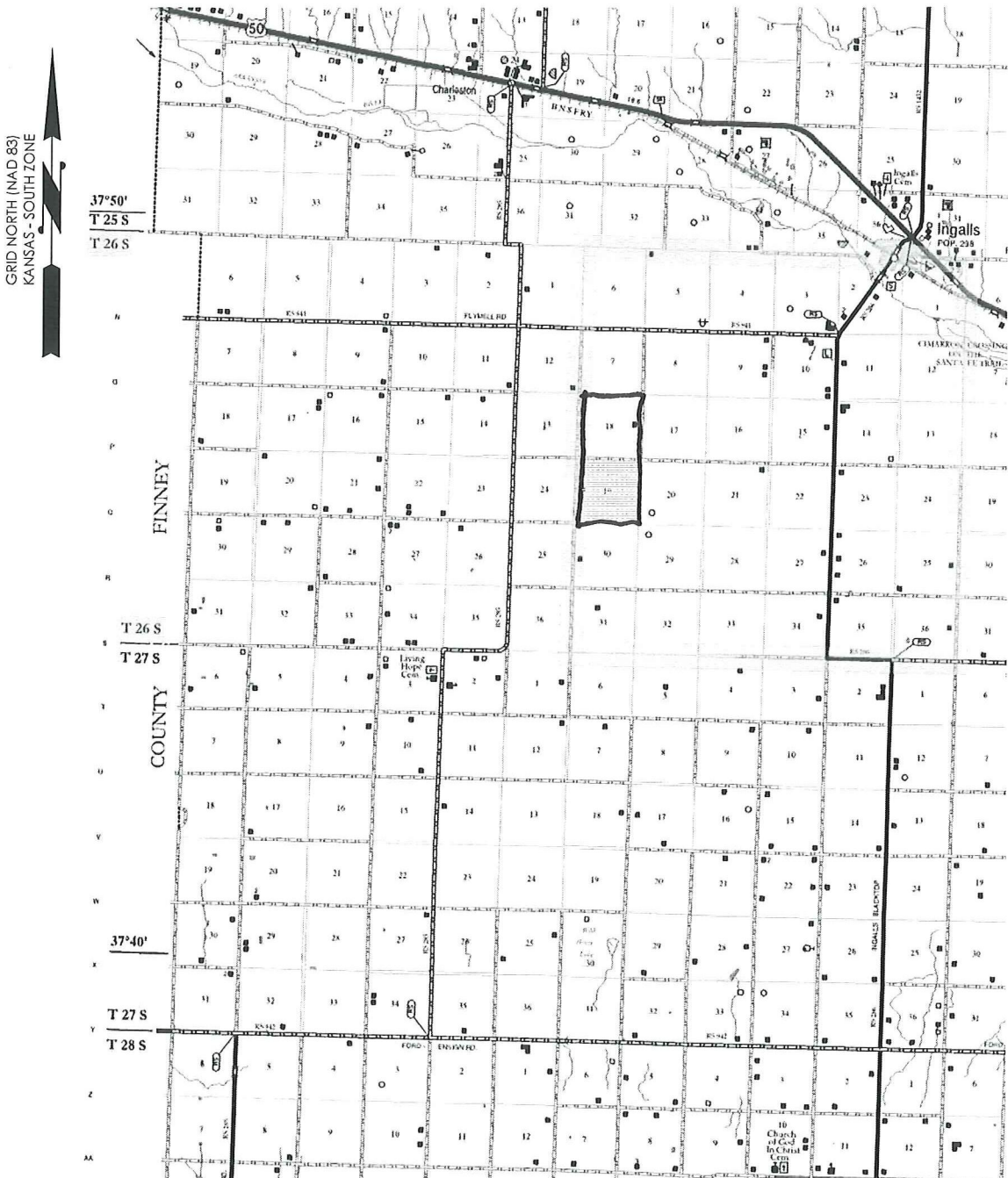

GRID NORTH (NAD 83)
 KANSAS - SOUTH ZONE



37°50'
 T 25 S
 T 26 S

T 26 S
 T 27 S

37°40'
 T 27 S
 T 28 S

FINNEY COUNTY

*Unit Outline
 Sec 19 E, 30 S 26-29 W*

SEC. 19 TWP. 26S RNG. 29W

COUNTY: GRAY STATE: KS

OPERATOR: SANDRIDGE ENERGY, INC.

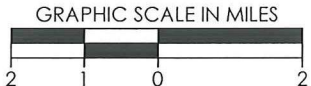

REVISION		 "BENJAMIN SWD 2629 1-19" PART OF THE NE1/4 OF SECTION 19, T-26-S, R-29-W PROPOSED DRILL SITE GRAY COUNTY, KANSAS	
△	REVISED NAME (05-02-2012)		
		SCALE: 1/2" = 1 MILE	
		PLOT DATE: 05-02-2012	DRAWN BY: S. ANDER
			SHEET NO.: 3 OF 3