

Proposed Plan of Construction

Feight A-8
Sec 27 T29S-R33W
Haskell County, KS

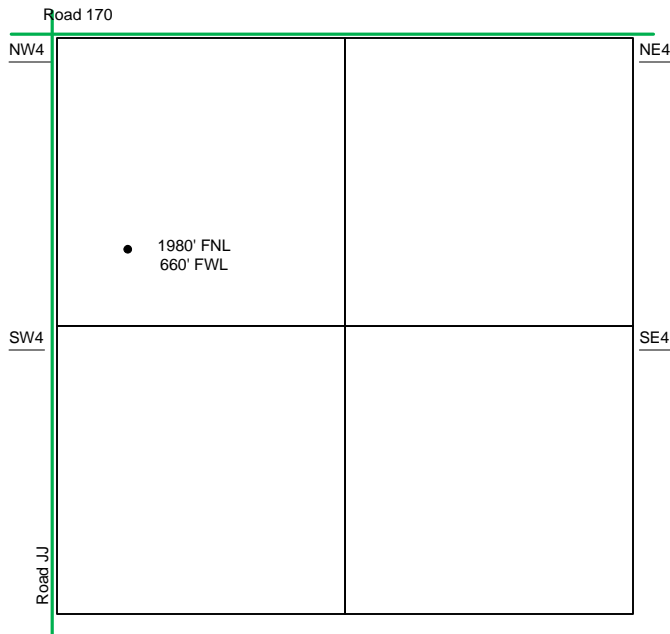

Sec 27 - T29S - R33W

The Tank Battery for the Feight A-8 is located in the NW of the NW quarter.

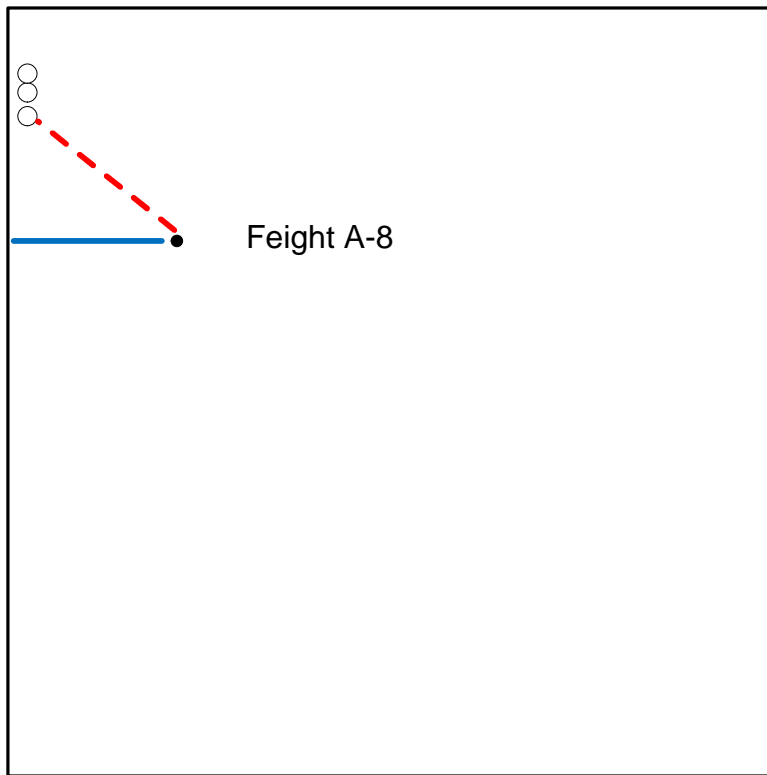

- Well Location
- Proposed Lease Roads
- - - Proposed Pipeline
- Proposed Tank Battery
- Proposed Power Lines
- - - Existing Pipeline

Proposed Details of
NW/4 Sec 27 -T29S -R33W

Note-Drawing **Not** to Scale

Proposed Site Diagram
Feight A-8
May 4, 2012

