

Proposed Plan of Construction
 Feight A-7
 Sec 27 T29S-R33W
 Haskell County, KS

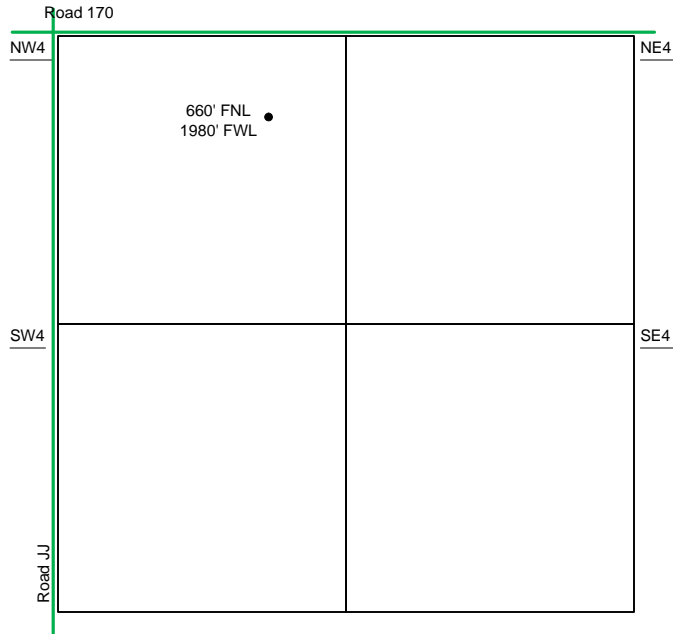

Sec 27 – T29S – R33W

The Tank Battery for the Feight A-7 is located in the NW of the NW quarter.

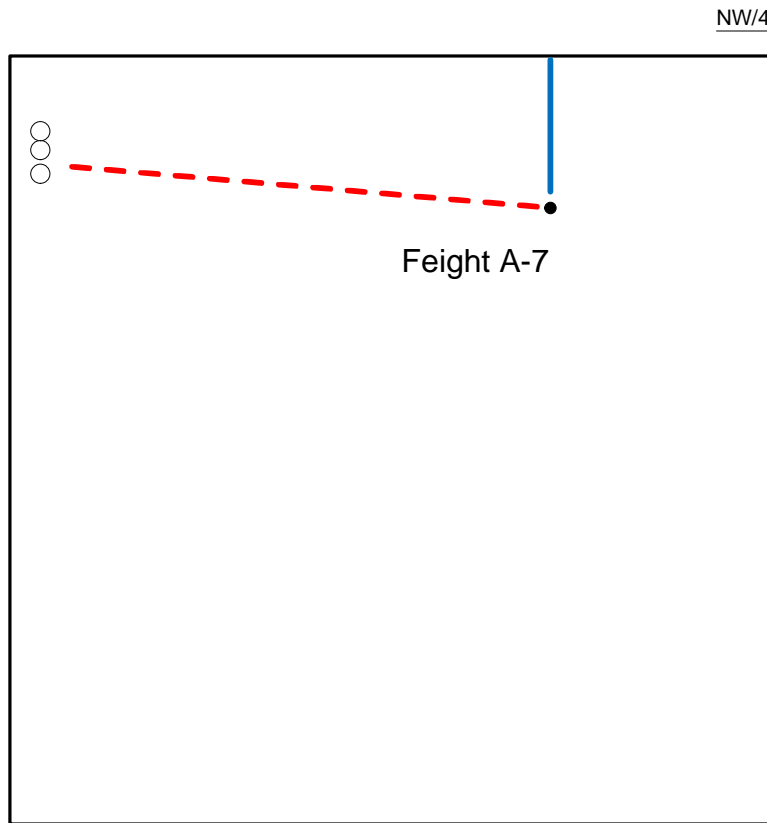

NW/4

- Well Location
- Proposed Lease Roads
- - - Proposed Pipeline
- Proposed Tank Battery
- Proposed Power Lines
- - - Existing Pipeline

Proposed Details of
 NW/4 Sec 27 -T29S -R33W

Note-Drawing **Not** to Scale

