

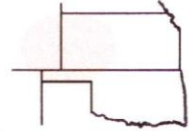

Pro-Stake LLC
 Oil Field & Construction Site Staking
 P.O. Box 2324
 Garden City, Kansas 67846
 Office/Fax: (620) 276-6159
 Cell: (620) 272-1499



g041812e
 PLAT NO.

9987
 INVOICE NO.

DK Operating, Inc.

OPERATOR

Antrim Unit #1-17

LEASE NAME

Hodgeman Co, Ks

COUNTY

17 21s 22w
 Sec. Twp. Rng.

Main loc. = 130' FNL - 450' FEL = 2272.3' gr. elev.
Alt. #1 = 70' FNL - 450' FEL = 2271.6' gr. elev.

LOCATION SPOT

SCALE: **1" = 1000'**
 DATE STAKED: **April 17th, 2012**
 MEASURED BY: **Ben R.**
 DRAWN BY: **Luke R.**
 AUTHORIZED BY: **Danny K.**



Directions: From the NW side of Hanston Ks at the intersection of Hwy 156 & Bazine Rd North/NE 228 Rd – Now go 6.3 miles North on Bazine Rd North/NE 228 Rd – Now go 2 miles West on NE V Rd to the SE corner of section 17-21s-22w – Now go 1 mile North on NE 226 Rd – Now go 0.1 mile West on NE W Rd – Now go 130' South through pasture into main staked location.

Final ingress must be verified with land owner or Operator.

This drawing does not constitute a monumented survey or a land survey plat.

This drawing is for construction purposes only.

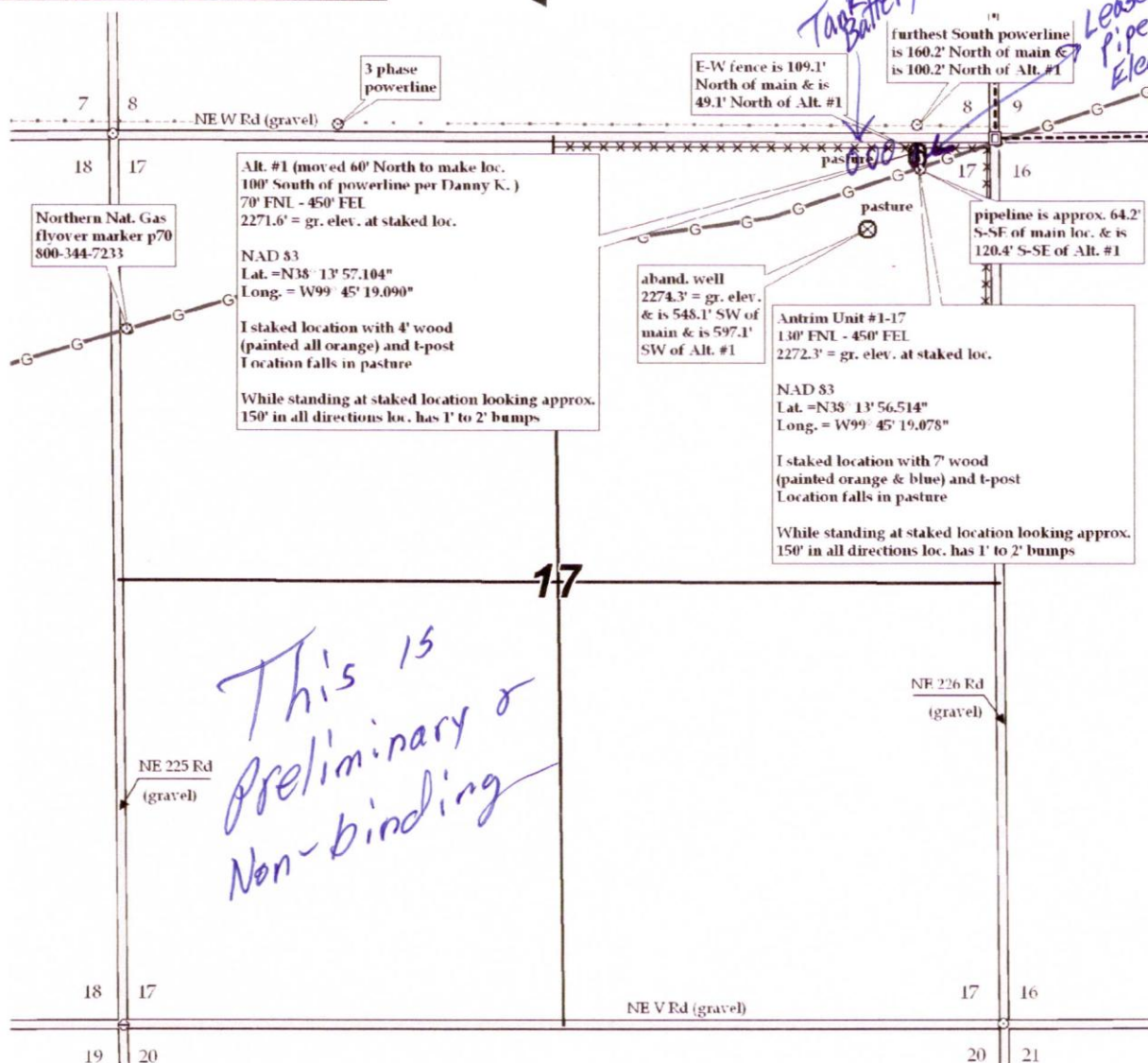

R. Evan Noll
(Petroleum Landman)

P.O. Box 1351
Hays, KS 67601

Office - 785.628.8774

Cell - 785.623.0698

Fax - 785.628.8478

May 8, 2012

Randy, Tyler, Wade Selfridge
5 Star Farms
43480 NE T Road
Burdett, KS 67523

RE: Antrim Unit #1-17 Well
70 feet from North Line & 450 feet from East Line
Section 17-21S-22W
Hodgeman County, Kansas

Dear Selfridge Brothers:

Prior to issuing a permit to drill, the Kansas Corporation Commission is requiring the property owner be notified. The operator of the captioned well is:

DK Operating, Inc.
24583 NW 208 Road
Jetmore, KS 67854

Contact Man: Danny King – (620) 357-6152 – racerbrown88@gmail.com

I'm enclosing a copy of the intent to drill filed with the KCC, a plat showing well, lease road, pipe & electric line & tank battery locations. This is all non-binding and preliminary, being shown simply to satisfy State requirement.

Thank You, and if you have any questions, call Danny King at (620) 357-6152.

Yours very truly,

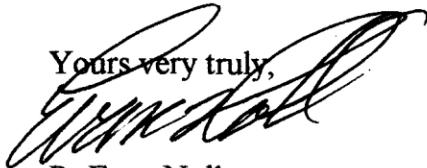

R. Evan Noll
Landman for DK Operating, Inc.