

Proposed Plan of Construction
 Schoonoven A-1
 Sec 8 T23S-R34W
 Finney County, KS

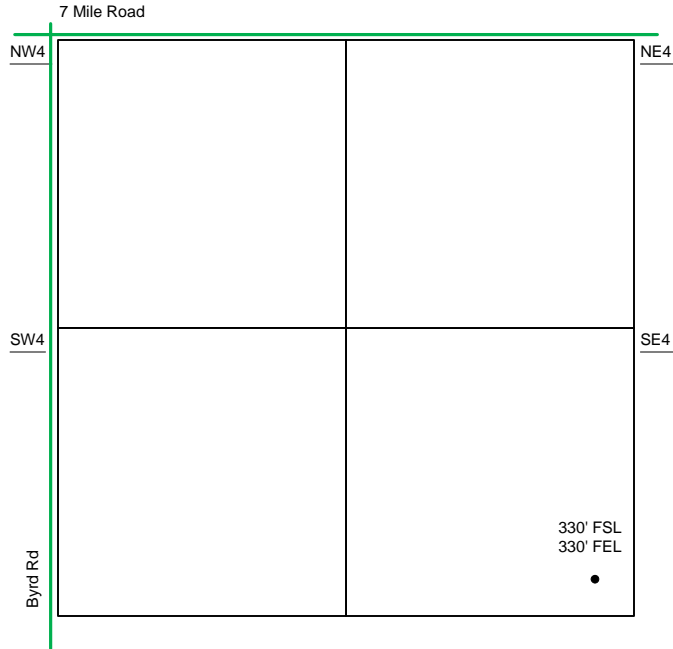

Sec 8 – T23S – R34W

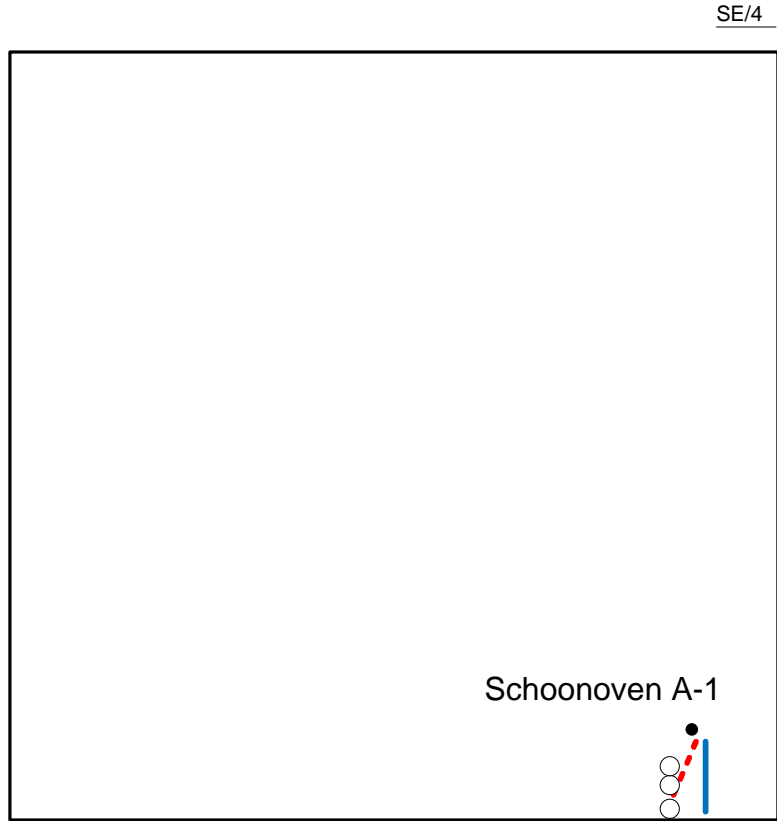

- Well Location
- Proposed Lease Roads
- - - Proposed Pipeline
- Proposed Tank Battery
- Proposed Power Lines
- - - Existing Pipeline

The Tank Battery for the Schoonoven A-1 will be located in the SE of the SE quarter.

Proposed Details of
 SE/4 Sec 8 -T23S -R34W

Note-Drawing **Not** to Scale

Proposed Site Diagram
 Schoonoven A-1
 May 9, 2012

