

Proposed Plan of Construction
 SMU 320
 Sec 22 T23S-R34W
 Finney County, KS

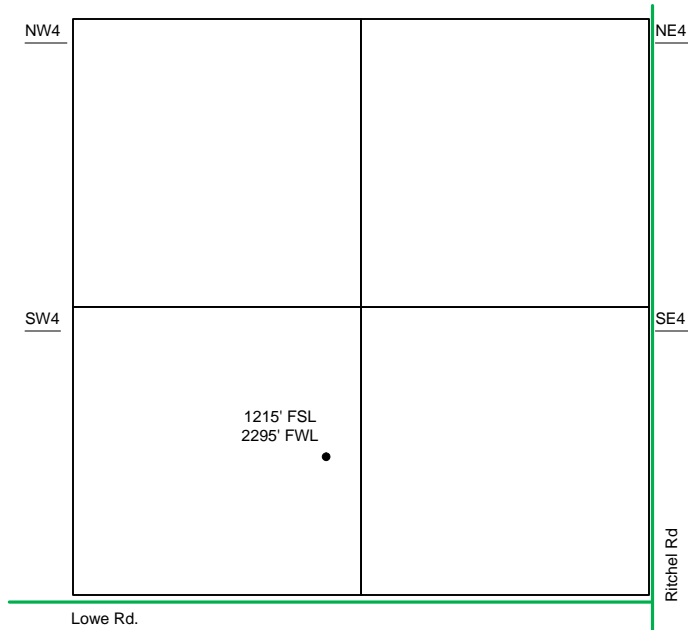

Sec 22 - T23S - R34W

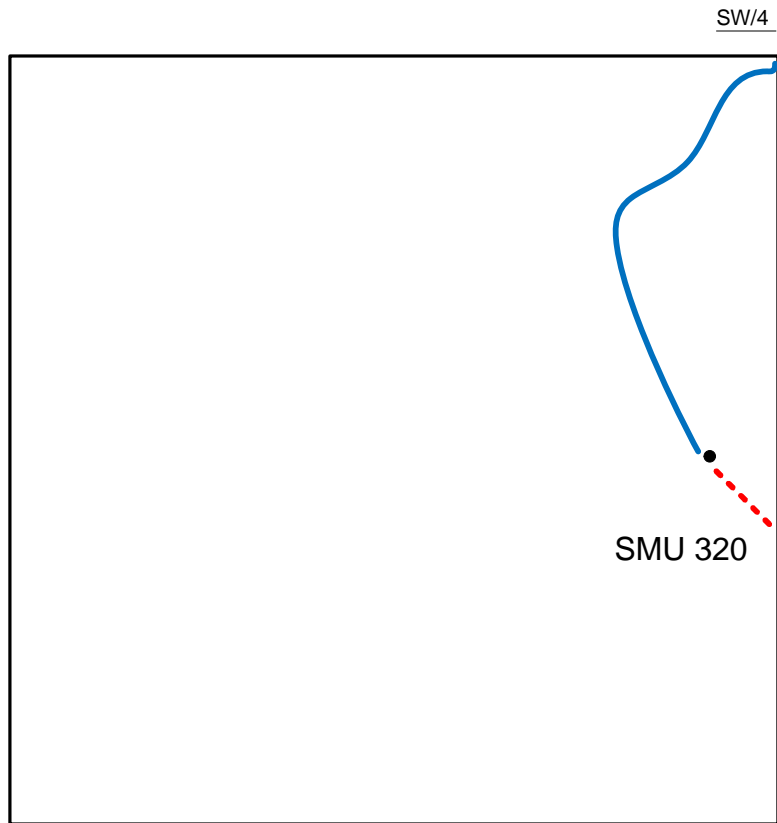

The Tank Battery for the SMU 320 is located in the NE of the SE quarter.

- Well Location
- Proposed Lease Roads
- - - Proposed Pipeline
- Proposed Tank Battery
- Proposed Power Lines
- - - Existing Pipeline

Proposed Details of
 SW/4 Sec 22 -T23S -R34W

Note-Drawing **Not** to Scale

