

Pro-Stake LLC

Oil Field & Construction Site Staking

P.O. Box 2324
Garden City, Kansas 67846
Office/Fax: (620) 276-6159
Cell: (620) 272-1499

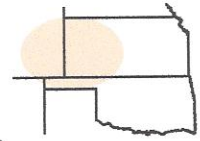

g050912a
PLAT NO.

10037
INVOICE NO.

SDOCO, LLC

OPERATOR

Wichita County, KS

COUNTY

25 20s 35w
Sec. Twp. Rng.

Brack #5-25

LEASE NAME

1980' FNL - 335' FWL

LOCATION SPOT

SCALE: **1"=1000'**
DATE STAKED: **May 8th, 2012**
MEASURED BY: **Luke R.**
DRAWN BY: **Luke R.**
AUTHORIZED BY: **Robert T.**



GR. ELEVATION: **3152.6'**

Directions: From approx. 1 mile East of Friend Ks at the intersection of Hwy 83 & Finney/Scott Rd – Now go 11.4 miles West on Finney/Scott Rd – Now go 1.2 mile West on AA Rd – Now go 2 miles North on 25 Rd – Now go 1 mile West on CC Rd to the NW corner of section of 25-20s-35w & ingress stake South into – Now go approx. 1320' South through worked ground & approx. 660' South through wheat to ingress stake East into – Now go 348' East through wheat into staked location.

Final ingress must be verified with land owner or Operator.

This drawing does not constitute a monumented survey or a land survey plat.
This drawing is for construction purposes only.

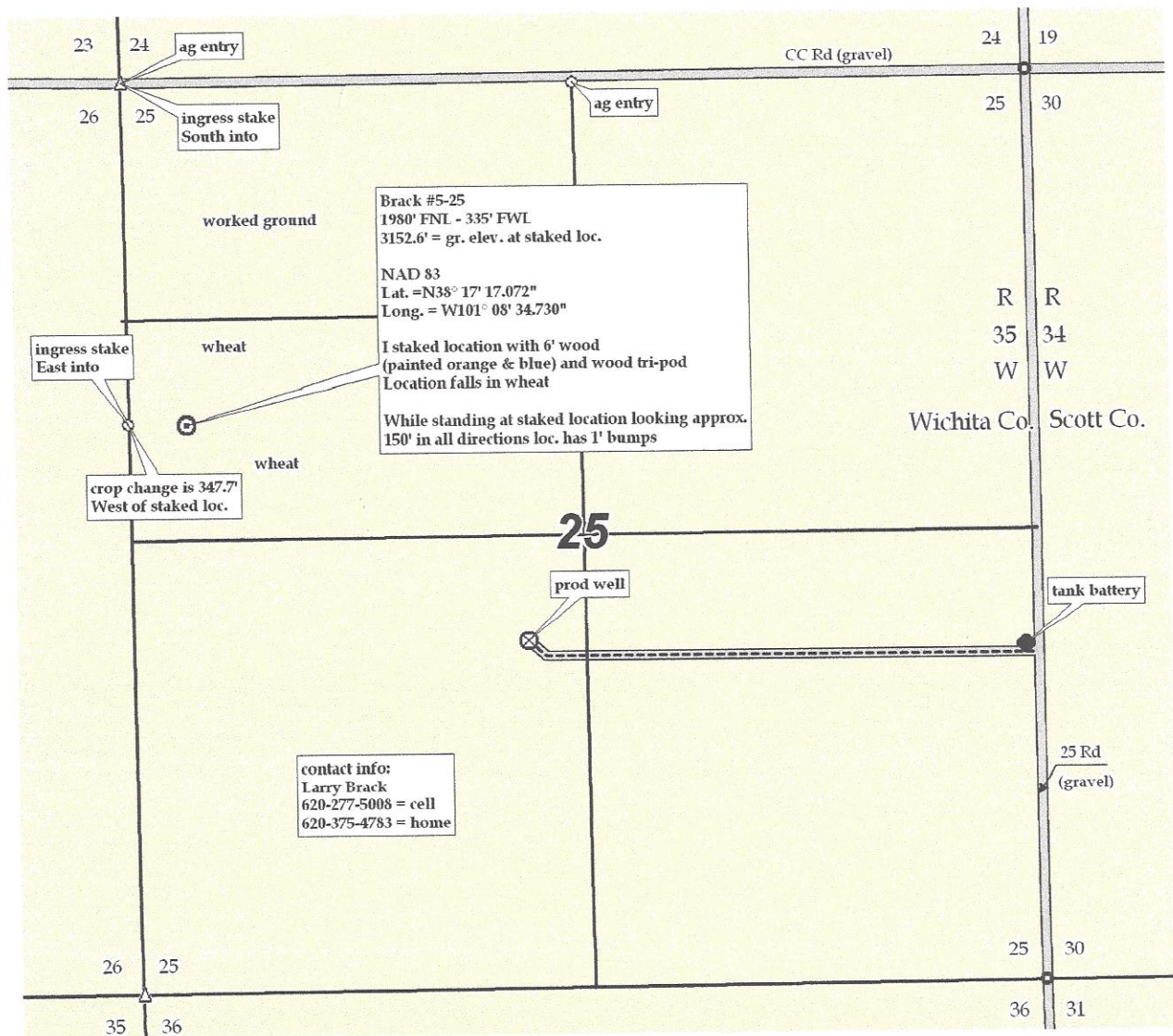

SDOCO LLC

POST OFFICE BOX 369
LITTLETON, CO 80160

May 11, 2012

Mr. and Mrs. Larry Brack
961 E. County Road AA
Leoti, KS 67861

Re: Brack #5-25 Well
Wichita County, KS

Dear Mr. and Mrs. Brack:

Pursuant to the Kansas Surface Owner Notification Act, enclosed is a copy of the Notice of Intent to Drill the Brack #5-25 well along with a copy of the staking plat from Pro-Stake LLC which reflects, along with other information, the well and tank battery sites and road.

If you have any questions, please do not hesitate to contact us.

Yours truly,

SDOCO LLC

Cam Miller

/cm

Enclosures