

Pro-Stake LLC
 Oil Field & Construction Site Staking
 P.O. Box 2324
 Garden City, Kansas 67846
 Office/Fax: (620) 276-6159
 Cell: (620) 272-1499

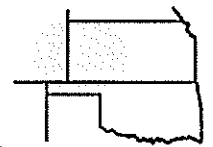

a051112-p
 PLAT NO.

10047
 INVOICE NO.

Ritchie Exploration Inc.
 OPERATOR

#1 Voran 16D
 LEASE NAME

Gray County, KS
 COUNTY

16 25s 27w
 Sec. Twp. Rng.

615' FSL - 2290' FEL
 LOCATION SPOT

SCALE: 1" = 1000'
 DATE STAKED: May 10th, 2012
 MEASURED BY: Ben R.
 DRAWN BY: Luke R.
 AUTHORIZED BY: Justin C.



GR. ELEVATION: 2705.8'

Directions: From the center of Cimarron, Ks, at intersection of Hwy 50 and Hwy 23 – Now go 1.4 mile North on Hwy 23 – Now go 2.6 miles East on Fox Rd/ M Rd – Now go 3 miles North on 21 Rd to the SW corner of section 16-25s-27w – Now go 0.6 mile East on J rd to ingress stake North into – Now go 615' North through worked milo stubble into staked location.
Final ingress must be verified with land owner or Operator.

*This drawing does not constitute a monumented survey or a land survey plat.
 This drawing is for construction purposes only.*

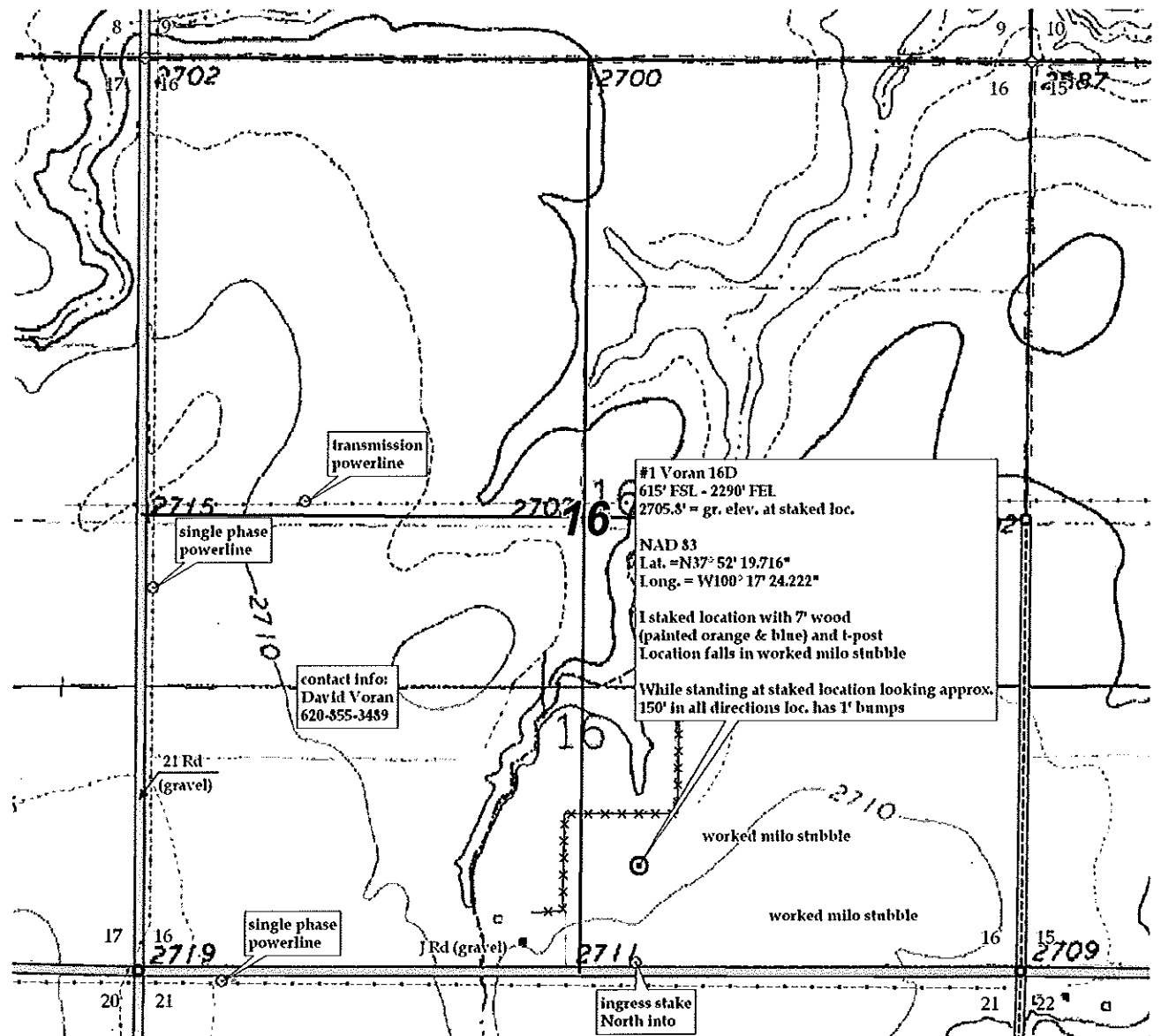

KANSAS SURFACE OWNER NOTIFICATION ACT

R 27 W

T
25
S

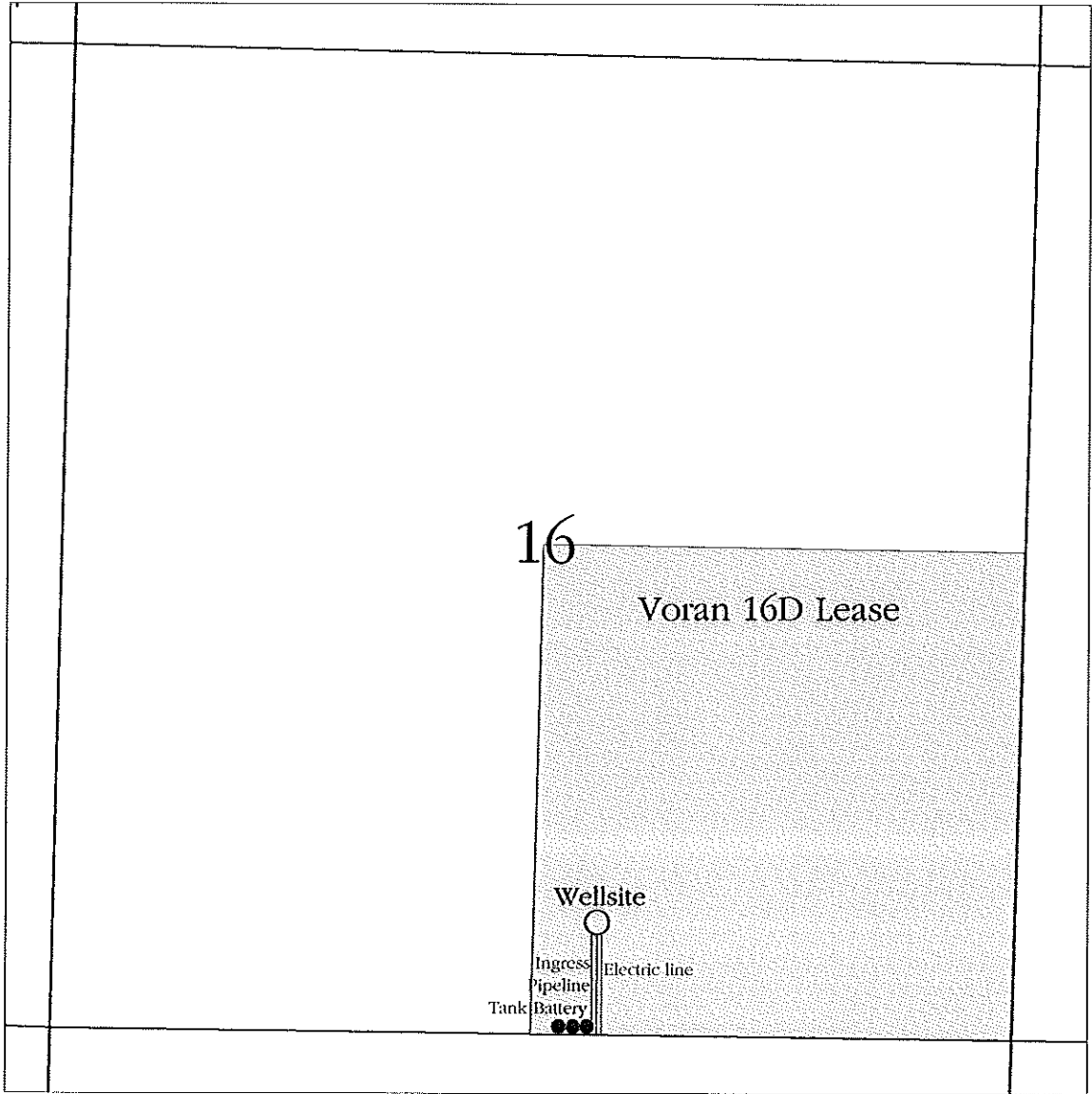

SCALE = 1 : 12,000

GRAY COUNTY, KANSAS