

Pro-Stake LLC
Oil Field & Construction Site Staking

P.O. Box 2324
Garden City, Kansas 67846
Office/Fax: (620) 276-6159
Cell: (620) 272-1499

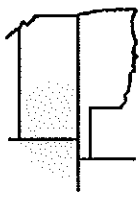

w112011-b
PLAT NO.

9692
INVOICE NO.

Ritchie Exploration Inc.

#1 Smith-Rebein Unit

OPERATOR

LEASE NAME

Ford County, KS

2010' FSL - 2620' FEL

COUNTY

LOCATION SPOT

SCALE: **1" = 1000'**

GR. ELEVATION: **2377.5'**

DATE STAKED: **Nov. 20th, 2011**

Directions: From approx. 0.5 mile West of the West side of Wright Ks at the intersection of Hwy 283 North & Hwy 50 - Now go 8.4 miles North on Hwy 283 - Now go 3 miles West on Backtrail Rd/ Duck Creek Rd - Now go 0.1 mile N-NW on Backtrail Rd to the SW corner of section 3-25s-24w & ingress stake North & NE into - Now go approx. 3600' North & NE through pasture to N-S fence - Now go 21' East through crp into staked location.

MEASURED BY: **Ben R.**

DRAWN BY: **Luke R.**

AUTHORIZED BY: **Justin C.**

This drawing does not constitute a monumented survey or a land survey plat. This drawing is for construction purposes only.



3 Sec. **25s** Twp. **24w** Rng.

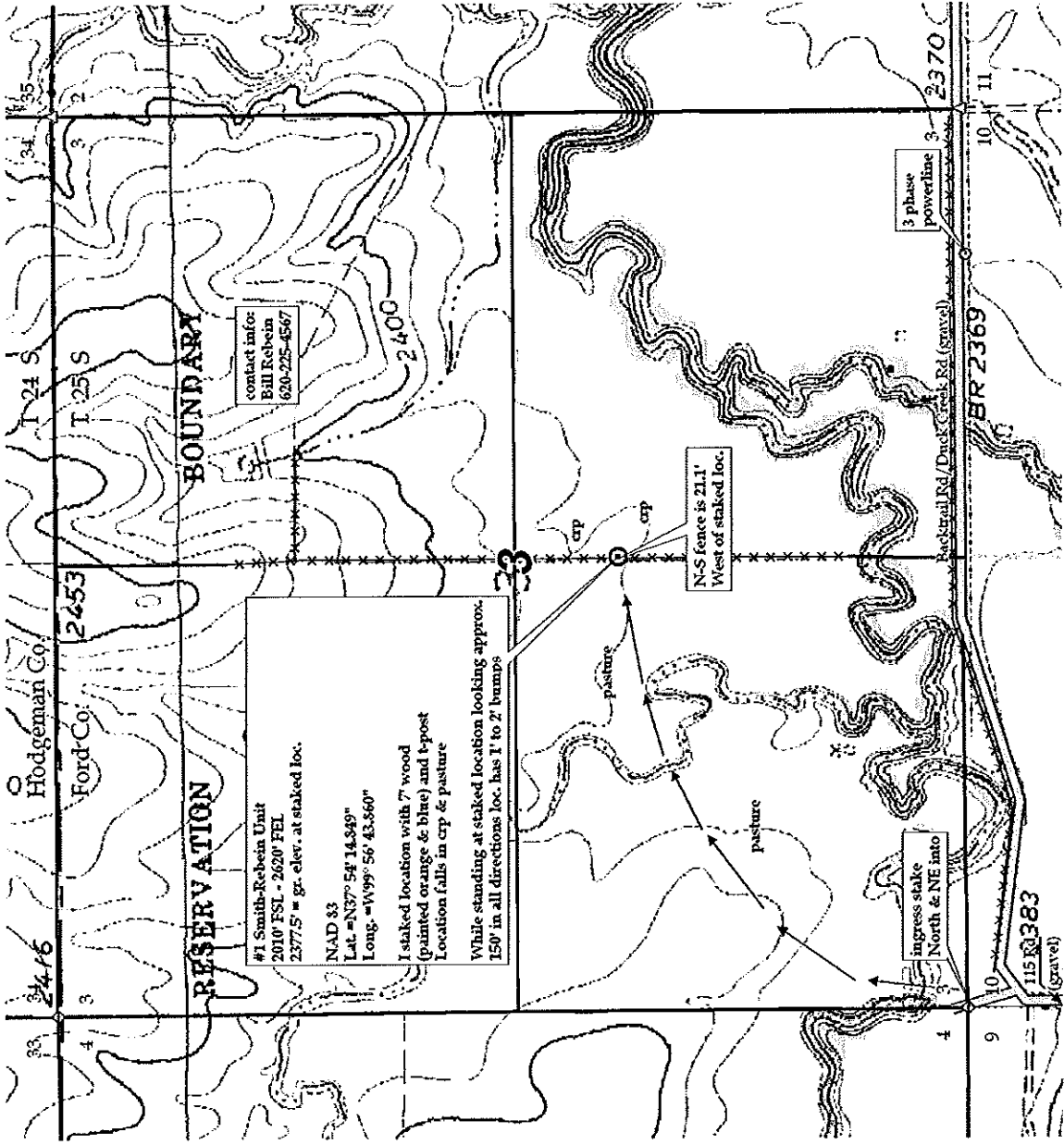

KANSAS SURFACE OWNER NOTIFICATION ACT

R 24 W



T
25
S

3

Wellsite

Ingress

Pipeline

Tank
Battery

SCALE = 1 : 12,000 FORD COUNTY, KANSAS