

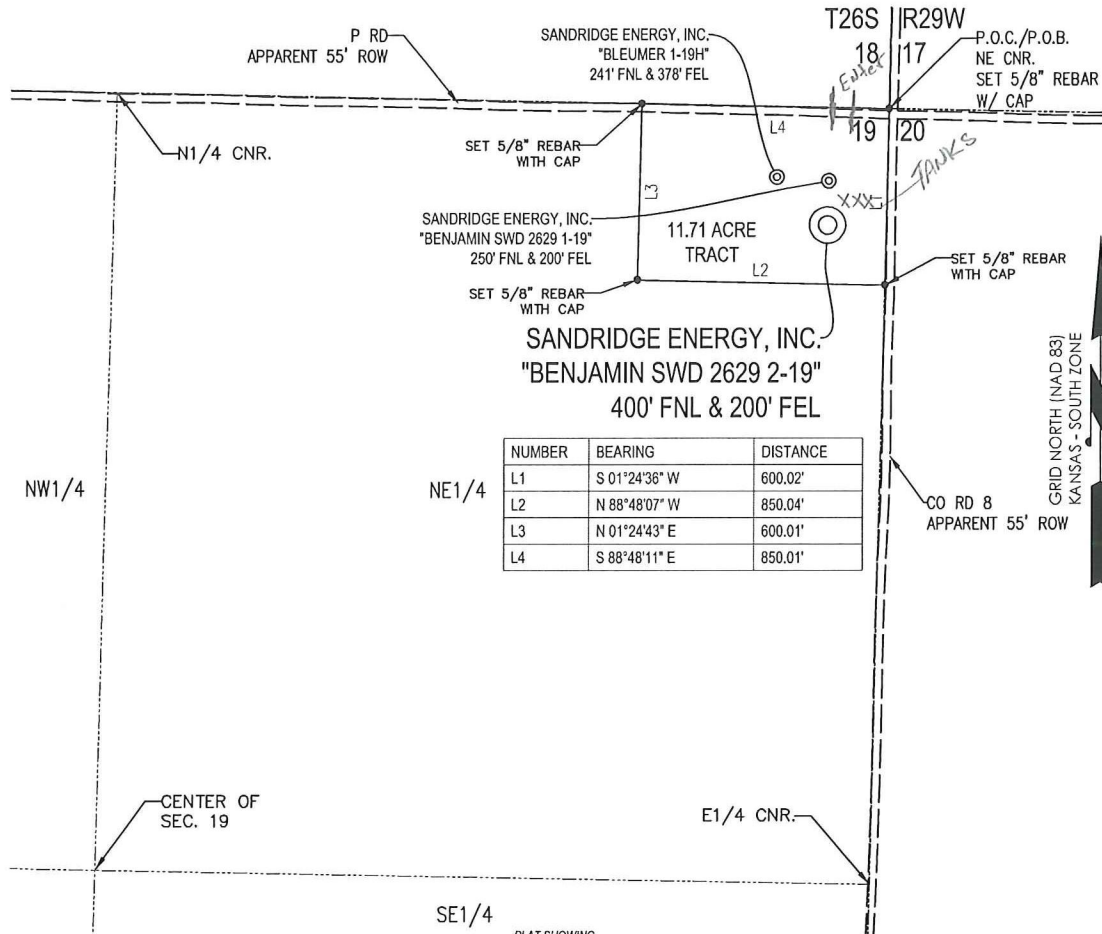

T 26 S - R 29 W



NUMBER	BEARING	DISTANCE
L1	S 01°24'36" W	600.02'
L2	N 88°48'07" W	850.04'
L3	N 01°24'43" E	600.01'
L4	S 88°48'11" E	850.01'

11.71 ACRE TRACT OF LAND IN THE
 NE1/4 OF SECTION 19, T26S-R29W,
 GRAY COUNTY, KANSAS

METES AND BOUNDS DESCRIPTION (11.71 ACRE TRACT)

PART OF THE NE1/4 OF SECTION 19, TOWNSHIP 26 SOUTH, RANGE 29 WEST, GRAY COUNTY, KANSAS, MORE PARTICULARLY DESCRIBED AS FOLLOWS:

COMMENCING AT A SET 5/8" REBAR WITH CAP MARKED "LS1121" AT THE NORTHEAST CORNER OF SAID SECTION 19, SAID POINT BEING THE POINT OF BEGINNING;
 THENCE S 01°24'36" W ALONG THE EAST LINE OF SAID SECTION 19, A DISTANCE OF 600.02 FEET TO A SET 5/8" REBAR WITH CAP MARKED "LS1121;"
 THENCE N 88°48'07" W, A DISTANCE OF 850.04 FEET TO A SET 5/8" REBAR WITH CAP MARKED "LS1121;"
 THENCE N 01°24'43" E, A DISTANCE OF 600.01 FEET TO A SET 5/8" REBAR WITH CAP MARKED "LS1121;"
 THENCE S 88°48'11" E ALONG THE NORTH LINE OF SAID SECTION 19, A DISTANCE OF 850.01 FEET TO THE POINT OF BEGINNING.

SAID TRACT CONTAINING 11.71 ACRES OF LAND AS SURVEYED, MORE OR LESS.

BASIS OF BEARINGS:
 KANSAS COORDINATE SYSTEM 1983 SOUTH ZONE
 BEARINGS: GRID
 DISTANCES: US SURVEY FOOT AT GRID
 COORDINATES: US SURVEY FOOT AT GRID

SURVEYOR'S CERTIFICATE:
 I, JAMES GERARD TEMPLE, KANSAS LICENSED PROFESSIONAL LAND SURVEYOR, NO. 1121, DO HEREBY CERTIFY THAT THIS PLAT REPRESENTS THE RESULTS OF A SURVEY MADE ON THE GROUND UNDER MY SUPERVISION ON THE DATE OF 05-02-2012.



5/2/2012

(GLO R) - GENERAL LAND OFFICE RECORD
 (PERM R) - PERMANENT SURVEY RECORD
 (M) - MEASURED DATA

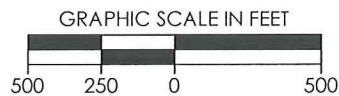

REVISION	SandRidge		
△ REVISED NAME (05-02-2012)	"BENJAMIN SWD 2629 2-19" PART OF THE NE1/4 OF SECTION 19, T-26-S, R-29-W PROPOSED DRILL SITE GRAY COUNTY, KANSAS		
	SCALE: 1" = 500'	DRAWN BY: SANDER	SHEET NO.: 1 OF 1
	PLOT DATE: 05-02-2012		

Benjamin SWD 2629 2-19

Surface Owner: Sandridge Exploration & Production
123 Robert S Kerr Ave
Oklahoma City, OK 73102

Unit Description: All of Section 19 & 20, T26S-R29W
Gray County, KS

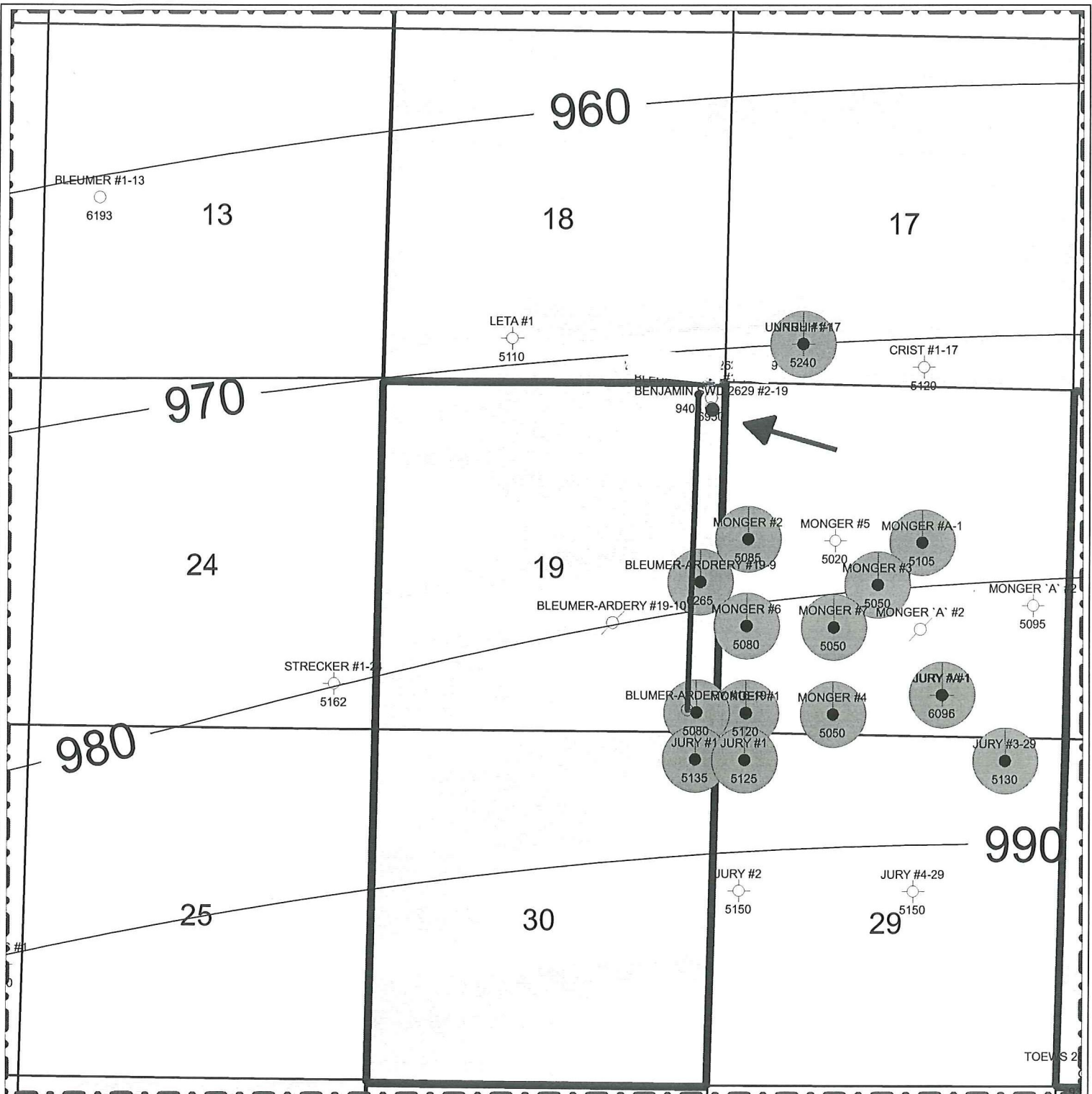

PRODUCING ZONE

- NON MSSP
- ST GENEVIEVE
- ST LOUIS
- SPERGEN
- WARSAW
- OSAGE
- OSAGE M
- KINDERHOOK

1" = 2000'



WELL NAME

- Cum Oil (MBO)
- Cum Gas (BCF)
- Total Depth



Benjamin SWD 2629 2-19

Gray County, 19-26S-29W

Arbuckle Gross Isopach (CI = 10')

Gray Benjamin SWD 2629 2-19.gmp

Date: 15 May, 2012

Geologist: W. Scott