

OPERATOR : Samuel Gary Jr & Associates, Inc 1515 Wynkoop Street, Suite 700
Denver, Colorado 80202 office :303-831-4673 ; fax :303-863-7285

WELL NAME : Sandra Leas 2-25

LOCATION : 1730 FNL / 1650 FWL Sec. 25-15S-16W ELLIS COUNTY

SURFACE OWNER : Stephen and Francine Robben
2955 Mt. Pleasant Road
Victoria, KS 67671

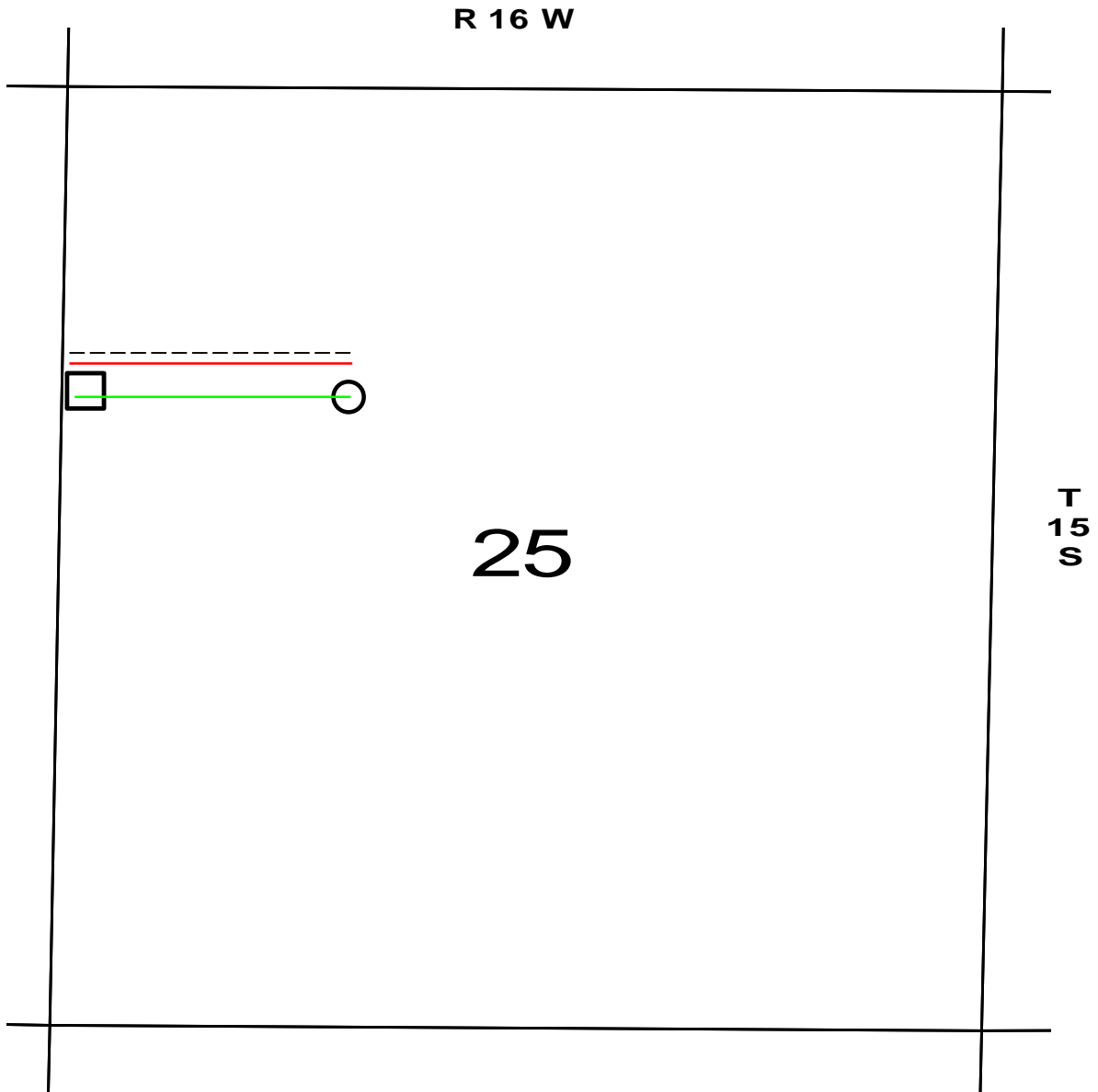

○ PROPOSED WELL LOCATION

□ ESTIMATED LOCATION OF TANK BATTERY

— ESTIMATED LOCATION OF FLOW LINES

— ESTIMATED LOCATION OF ELECTRICAL LINES

— ESTIMATED LOCATION OF LEASE ROAD