

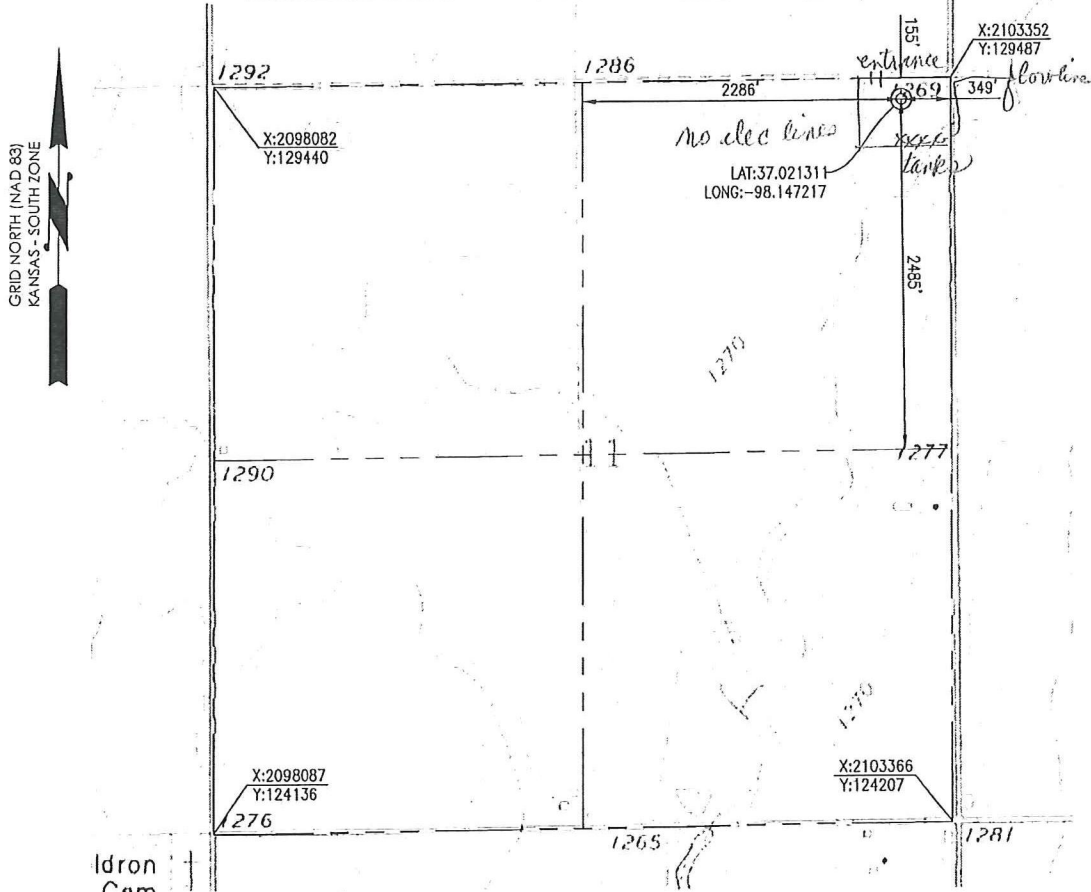

170 Commerce Road, Building 201  
 Conway, Arkansas 72032  
 501.328.3316 | 501.328.3325 |  
 www.craftontull.com

**Crafton Tull**  
 surveying

HARPER COUNTY, KANSAS  
 155' FNL- 349' FEL SECTION 11, TOWNSHIP 35S RANGE 08W 6TH P.M.



OPERATOR: SANDRIDGE ENERGY, INC.

WELL NO: #1-11 SWD

ELEVATION:  
 1271' GR. AT STAKE

LEASE NAME: WRIGLEY

TOPOGRAPHIC & VEGETATION: LOCATION FELL IN A FIELD

REFERENCE STAKES OR ALTERNATE LOCATION  
 STAKES SET: NONE

GOOD DRILL SITE: YES

BEST ACCESSIBILITY TO LOCATION: EAST LINE

DISTANCE & DIRECTION  
 FROM HWY JCT OR TOWN: FROM WALDRON, KS, TRAVEL SOUTH ON MAIN ST/ORIENT ST TO THE  
 STATE LINE, TURN LEFT (EAST) ON E0010 RD AND TRAVEL ±2.0 MILES, TURN LEFT (NORTH) ON  
 SW 60 AVE AND TRAVEL ±1.5 MILES TO THE NE CORNER OF SECTION 11, T35S-R08W.

(THE FOLLOWING INFORMATION WAS GATHERED USING A GPS RECEIVER ACCURACY ±2-3 METERS)	GPS DATUM: NAD-27 LAT: 37.021311 LONG: -98.147217	STATE PLANE COORDINATES: ZONE: KS-SOUTH X: 2103003.478 Y: 129328.533
--	---	---

SURVEYOR'S CERTIFICATE: DATE STAKED: 11-29-2011  
 I, C. ED GRAY, KANSAS LICENSED PROFESSIONAL LAND SURVEYOR, NO. 1404, DO HEREBY CERTIFY THAT THIS PLAT REPRESENTS THE RESULTS OF A SURVEY MADE ON THE GROUND UNDER MY SUPERVISION.

GENERAL NOTES:  
 THE TIES AND FOOTAGES SHOWN ON THIS PLAT ARE FROM LINES OF OCCUPATION FROM A SURVEY MADE ON THE GROUND AND / OR BEARING AND DISTANCES FROM THE GENERAL LAND OFFICE PLAT OF THE AREA SHOWN AND MAY NOT BE THE ACTUAL PROPERTY CORNERS. THIS PLAT DOES NOT REPRESENT A TRUE BOUNDARY SURVEY.

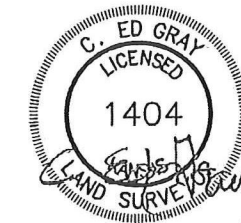

11/30/2011



REVISION	<b>SandRidge</b>		
	"WRIGLEY #1-11 SWD" PART OF THE NE1/4 OF SECTION 11, T-35-S, R-08-W PROPOSED DRILL SITE HARPER COUNTY, KANSAS		
	SCALE: 1" = 1000'	DRAWN BY: S. ANDER	SHEET NO.: 2 OF 3
	PLOT DATE: 11-30-2011		



170 Commerce Road, Building 201  
 Conway, Arkansas 72032  
 501.328.3316 | 501.328.3325 |  
 www.craftontull.com

HARPER COUNTY, KANSAS

T 35 S - R 08 W

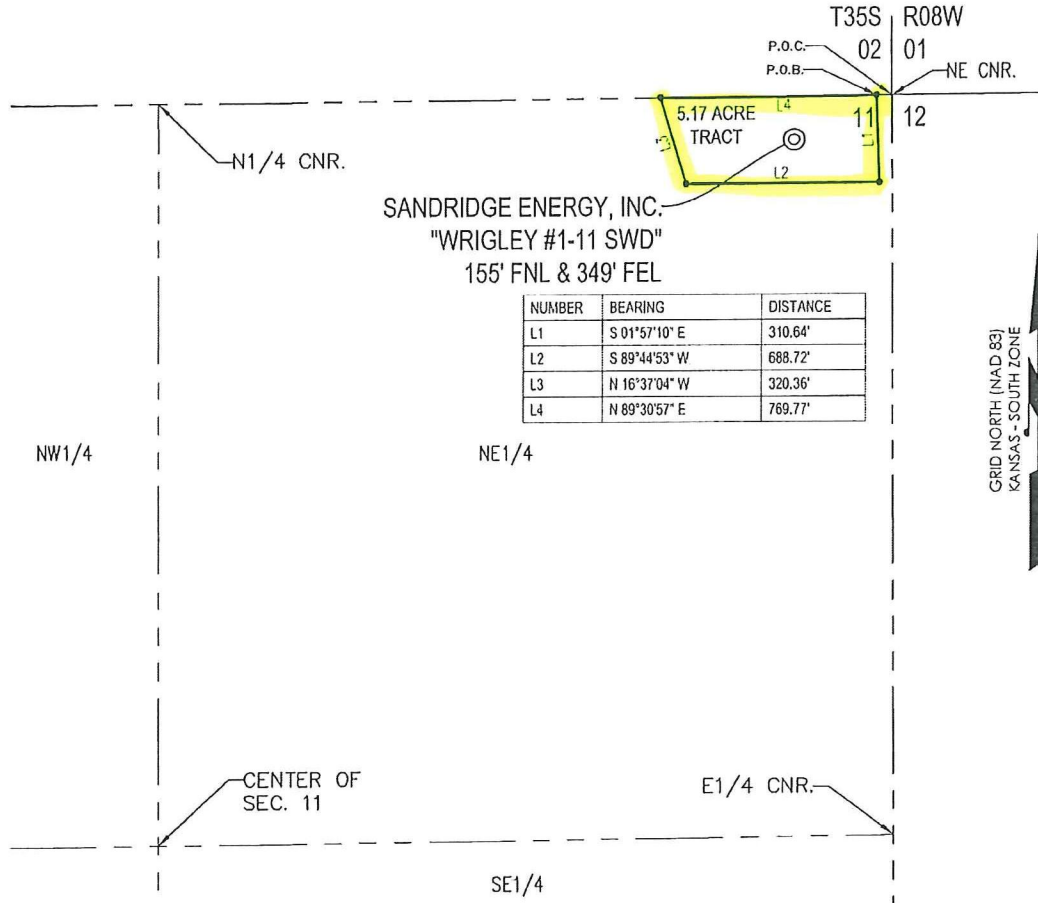

SANDRIDGE ENERGY, INC.  
 "WRIGLEY #1-11 SWD"  
 155' FNL & 349' FEL

NUMBER	BEARING	DISTANCE
L1	S 01°57'10" E	310.64'
L2	S 89°44'53" W	688.72'
L3	N 16°37'04" W	320.36'
L4	N 89°30'57" E	769.77'



PLAT SHOWING  
 5.17 ACRE TRACT OF LAND IN THE  
 NE1/4 OF SECTION 11, T35S-R08W,  
 HARPER COUNTY, KANSAS

**METES AND BOUNDS DESCRIPTION (5.17 ACRE TRACT)**

PART OF THE NE1/4 OF SECTION 11, TOWNSHIP 35 SOUTH, RANGE 08 WEST, HARPER COUNTY, KANSAS, MORE PARTICULARLY DESCRIBED AS FOLLOWS:

COMMENCING AT THE NE CORNER OF SAID SECTION 11;  
 THENCE S 89°29'21" W ALONG THE NORTH LINE OF SAID SECTION 11, A DISTANCE OF 53.67 FEET;  
 THENCE S 00°30'39" E, A DISTANCE OF 0.36 FEET TO THE POINT OF BEGINNING;  
 THENCE S 01°57'10" E, A DISTANCE OF 310.64 FEET;  
 THENCE S 89°44'53" W, A DISTANCE OF 688.72 FEET;  
 THENCE N 16°37'04" W, A DISTANCE OF 320.36 FEET;  
 THENCE N 89°30'57" E, A DISTANCE OF 769.77 FEET TO THE POINT OF BEGINNING.

SAID TRACT CONTAINING 5.17 ACRES OF LAND AS SURVEYED.



11/30/2011

**SURVEYOR'S CERTIFICATE:**

I, C. ED GRAY, KANSAS LICENSED PROFESSIONAL LAND SURVEYOR, NO. 1404, DO HEREBY CERTIFY THAT THIS PLAT REPRESENTS THE RESULTS OF A SURVEY MADE ON THE GROUND UNDER MY SUPERVISION.

**GENERAL NOTES:**

THE TIES AND FOOTAGES SHOWN ON THIS PLAT ARE FROM LINES OF OCCUPATION FROM A SURVEY MADE ON THE GROUND AND / OR BEARING AND DISTANCES FROM THE GENERAL LAND OFFICE PLAT OF THE AREA SHOWN AND MAY NOT BE THE ACTUAL PROPERTY CORNERS. THIS PLAT DOES NOT REPRESENT A TRUE BOUNDARY SURVEY.



REVISION	SandRidge		
	"WRIGLEY #1-11 SWD" PART OF THE NE1/4 OF SECTION 11, T-35-S, R-08-W PROPOSED DRILL SITE HARPER COUNTY, KANSAS		
	SCALE: 1" = 500'	DRAWN BY: S. ANDER	SHEET NO.: 1 OF 1
	PLOT DATE: 11-30-2011		

170 Commerce Road, Building 201  
 Conway, Arkansas 72032  
 501.328.3316 | 501.328.3325 |  
 www.craftontull.com



HARPER COUNTY, KANSAS

155' FNL- 349' FEL SECTION 11 TOWNSHIP 35S RANGE 08W 6TH P.M.

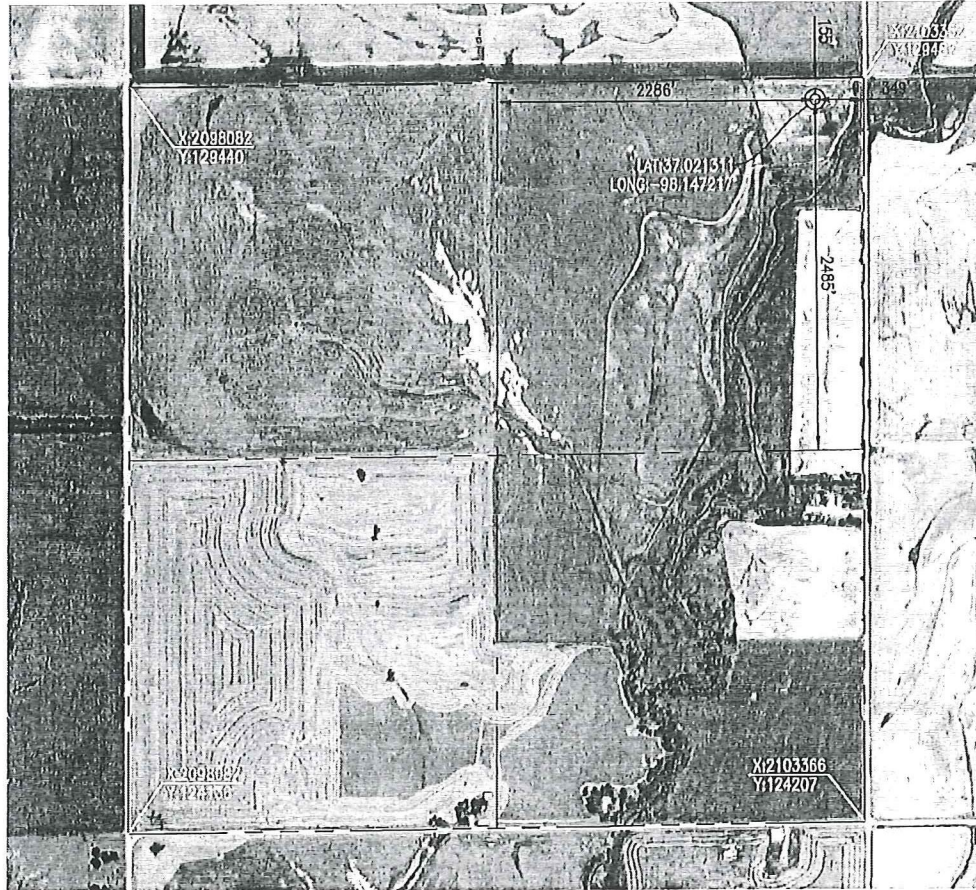

ELEVATION:  
 1271' GR. AT STAKE

OPERATOR: SANDRIDGE ENERGY, INC.

WELL NO: #1-11 SWD

LEASE NAME: WRIGLEY

TOPOGRAPHIC & VEGETATION: LOCATION FELL IN A FIELD

GOOD DRILL SITE: YES

REFERENCE STAKES OR ALTERNATE LOCATION  
 STAKES SET: NONE

BEST ACCESSIBILITY TO LOCATION: EAST LINE

DISTANCE & DIRECTION  
 FROM HWY JCT OR TOWN: FROM WALDRON, KS, TRAVEL SOUTH ON MAIN ST/ORIENT ST TO THE  
 STATE LINE, TURN LEFT (EAST) ON E0010 RD AND TRAVEL ±2.0 MILES, TURN LEFT (NORTH) ON  
 SW 60 AVE AND TRAVEL ±1.5 MILES TO THE NE CORNER OF SECTION 11, T35S-R08W.

(THE FOLLOWING INFORMATION WAS GATHERED USING A GPS RECEIVER ACCURACY ±2.3 METERS)

GPS DATUM: NAD-27	STATE PLANE COORDINATES:
LAT: 37.021311	ZONE: KS-SOUTH
LONG: -98.147217	X: 2103003.478
	Y: 129328.533

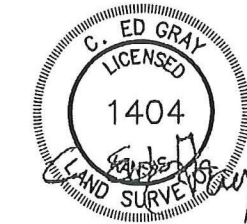

11/30/2011

SURVEYOR'S CERTIFICATE:

DATE STAKED: 11-29-2011

I, C. ED GRAY, KANSAS LICENSED PROFESSIONAL LAND SURVEYOR, NO. 1404, DO HEREBY CERTIFY THAT THIS PLAT REPRESENTS THE RESULTS OF A SURVEY MADE ON THE GROUND UNDER MY SUPERVISION.

GENERAL NOTES:

THE TIES AND FOOTAGES SHOWN ON THIS PLAT ARE FROM LINES OF OCCUPATION FROM A SURVEY MADE ON THE GROUND AND / OR BEARING AND DISTANCES FROM THE GENERAL LAND OFFICE PLAT OF THE AREA SHOWN AND MAY NOT BE THE ACTUAL PROPERTY CORNERS. THIS PLAT DOES NOT REPRESENT A TRUE BOUNDARY SURVEY.

GRAPHIC SCALE IN FEET



REVISION	<b>SandRidge</b>		
	"WRIGLEY #1-11 SWD" PART OF THE NE1/4 OF SECTION 11, T-35-S, R-08-W PROPOSED DRILL SITE HARPER COUNTY, KANSAS		
	SCALE: 1" = 1000'	DRAWN BY: S.ANDER	SHEET NO.: 1 OF 3
	PLOT DATE: 11-30-2011		