

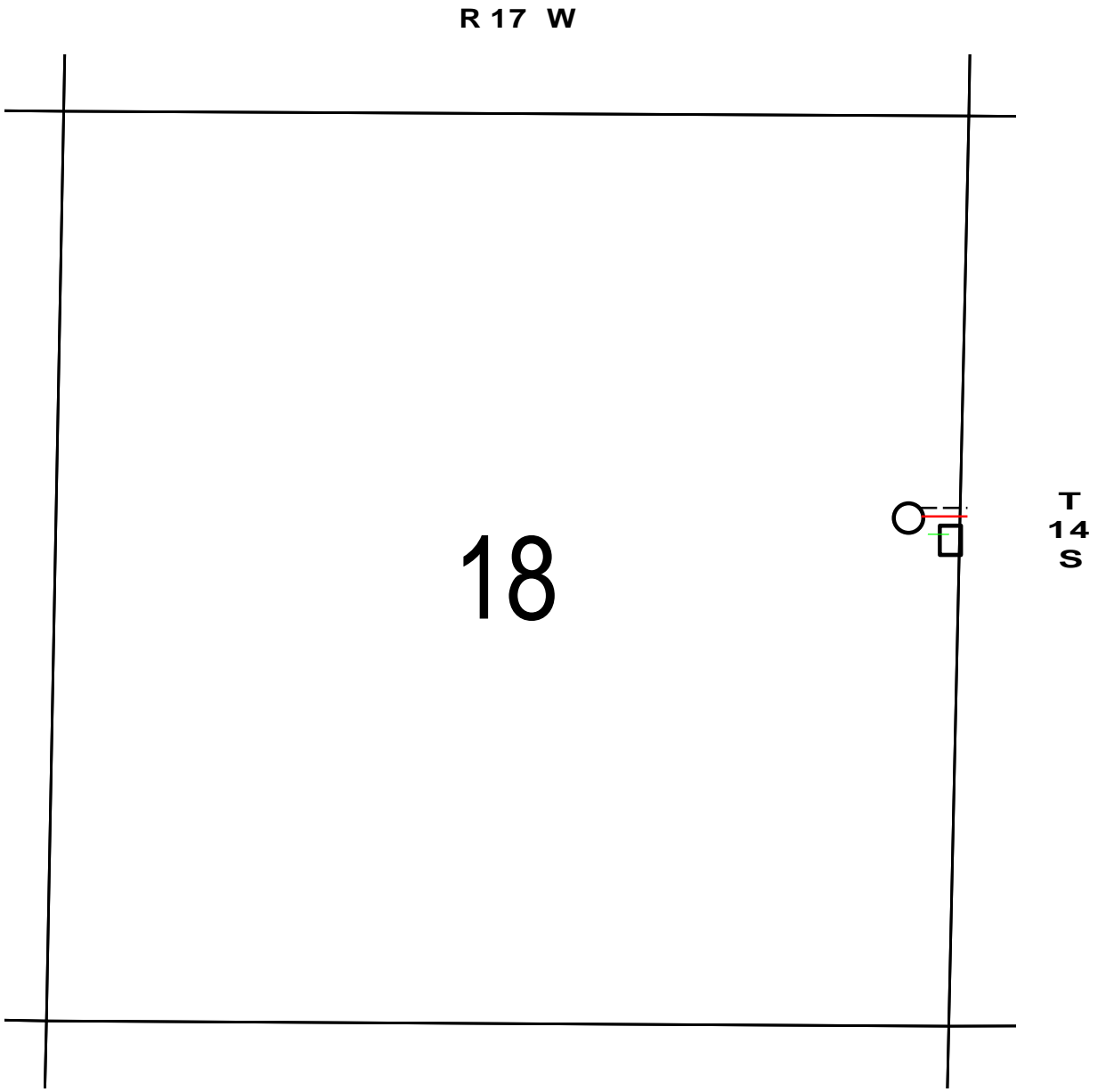



OPERATOR : Samuel Gary Jr & Associates, Inc 1515 Wynkoop Street, Suite 700
Denver, Colorado 80202 office :303-831-4673 ; fax :303-863-7285

WELL NAME : ROSENBOOM ET AL 1-18
LOCATION : 2310 FNL / 130 FEL Sec. 18-14S-17W ELLIS COUNTY

SURFACE OWNER : Sherry E. Rosenboom 1053 Toulon Ave Hay, KS 67601
Linda M. Sander 1615 Longhorn Dr. Garden City, KS 67846



-  PROPOSED WELL LOCATION
-  ESTIMATED LOCATION OF TANK BATTERY
-  ESTIMATED LOCATION OF FLOW LINES
-  ESTIMATED LOCATION OF ELECTRICAL LINES
-  ESTIMATED LEASE ROAD